THE CLASSICAL BLUE AND WHITE

1940

Ruth Damber

Ruth Dietz Dankhard

THE CITY LIBRARY
SPRINGFIELD, MASS.

The Blue & White

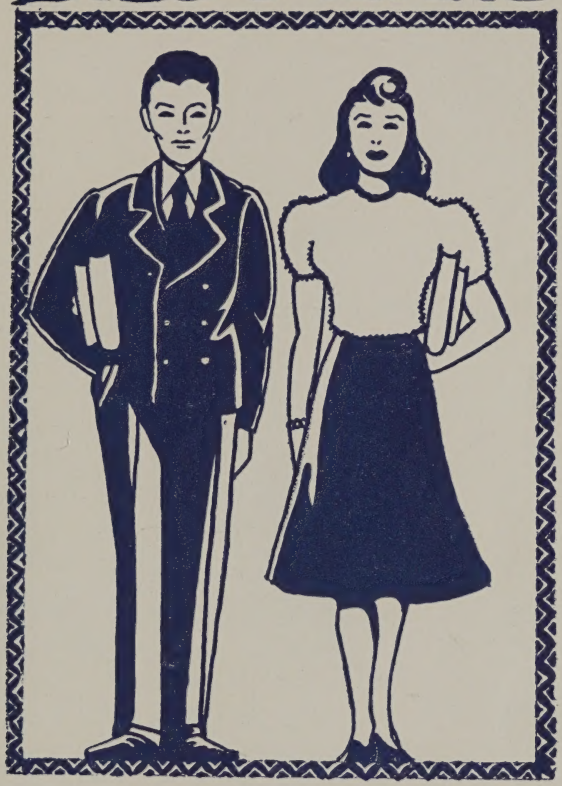

A year book published by the students of the ✢ Classical ✢ · High School · Springfield, Mass.

With gratitude and affection, the classes of 1939½ and 1940 dedicate this issue of the BLUE AND WHITE to

Frank Yaeger Hess

who has been an esteemed member of the Classical High School faculty for twenty-five years. During this time he has taught science with exceptional spirit and insight.

His former students remember him, and his present students will remember him for his practical illustrations which make chemistry interesting, for his humor which enlivens his classes, and, most of all, for his friendliness and companionship.

We wish to express to Mr. Hess our appreciation of his devotion to the school, to his teaching, and to his students.

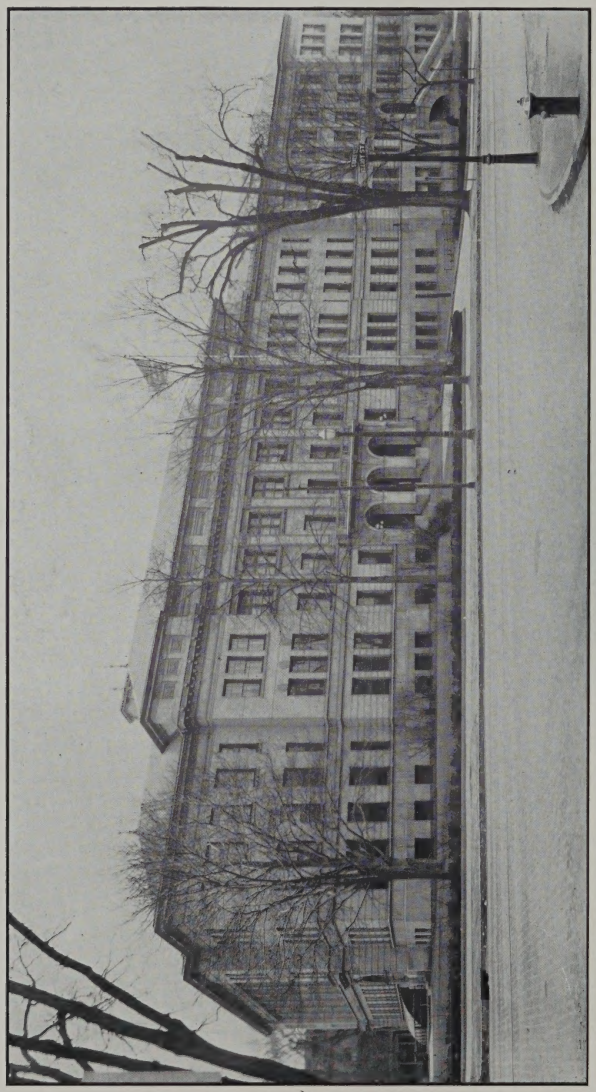

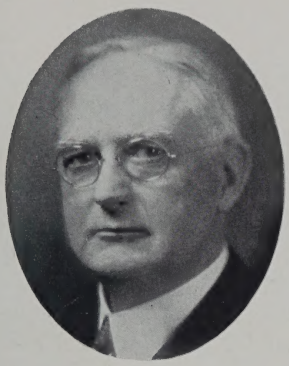

William C. Hill
Principal

S. Everett Cook
Assistant Principal

Agnes H. Craig
Home Economics

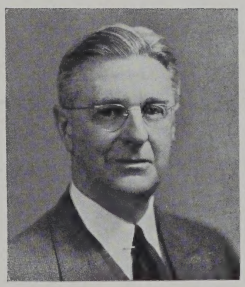

Clarence M. Hall
Science

Harry R. Jeffrey
English

Isabel M. Kagwin
Modern Language

Frances H. Kingsley
Latin

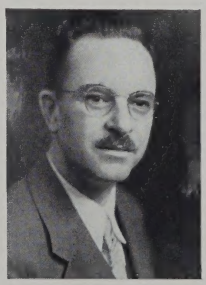

Rolland R. Smith
Mathematics

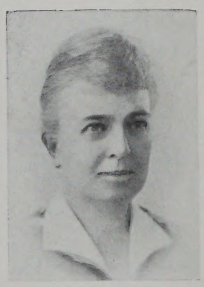

Josephine A. White
History

The Principals and the Heads of the Departments

THE FACULTY

Robenia F. Anthony
English

Irving D. Baker
English

Emma B. Battis
Science

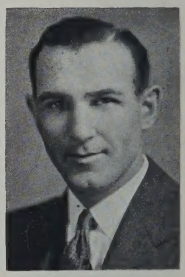

Robert T. Berry
Physical Education

Adelaide H. Brown
English

David H. Brown
Social Studies

Rose L. Buckley
Art

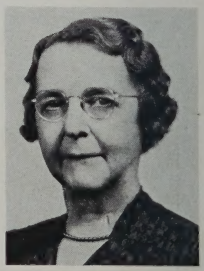

Florence W. Buzzell
Health Counsellor

Hazel L. Clark
Music

Erika C. Corbin
Modern Language

Marion A. Crane
Science

Bert F. Cropley
Band

Arthur C. Curtis
English

Gertrude M. Dayton
Physical Education

Elizabeth A. Dean
Latin

Raymond E. Fenner
English

William S. Finn
History

Eileen M. FitzGerald
Science

Emma H. Gammons
Home Economics

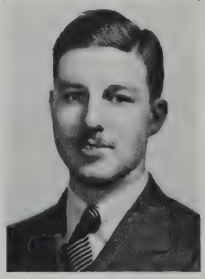

Victor B. Glunts
Mathematics

Signhild V. Gustafson
Modern Language

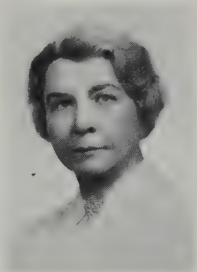

Clara B. Hawks
English

Frank Y. Hess
Science

Harriet J. Hewitt
Home Economics

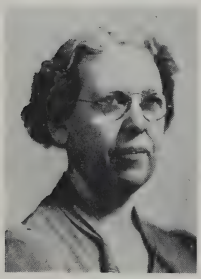

Marian Holland
Assistant Secretary

Irene M. Horrigan
History

Elizabeth O. P. Lewis
Modern Language

H. Howard Lynch
Science

Helen M. Maney
Mathematics

Harriet W. Marr
History

Lina J. Michel
Modern Language

Marion C. Murphy
Mathematics

Sarah C. Porter
History

Donald W. Ressler
History

Robert W. Rosenberg
Latin

Esther M. Roy
Modern Language

Edwin E. Smith
English

Florence Q. Smith
Modern Language

Leland W. Smith
Mathematics

Clara A. Snell
Mathematics

Elizabeth Stone
Secretary

Marie H. Stone
Assistant Secretary

Elizabeth K. VanSickle
Modern Language

Alma I. Bowles
Mathematics

Berenice Otis
Art

A DAY AT SCHOOL

CLASSES

MIRIAM RICE
VICE PRESIDENT

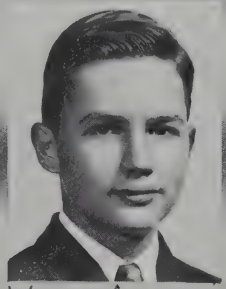

WILLIAM ANDERSON
PRESIDENT

HAROLD DAVIDSON
TREASURER

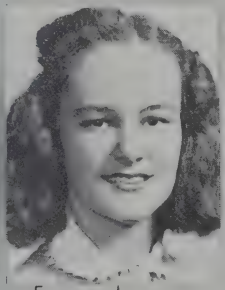

EILEEN LEARY
SECRETARY

LOIS DOLAN
MEMBER-AT-LARGE

The Class of 1939½

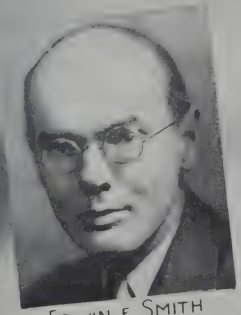

EDWIN E. SMITH
ADVISER

WILLIAM S. FINN
ADVISER

CLASSICAL
1939

GERTRUDE PAPY
Summa Cum Laude

Pupils who are graduated *Summa Cum Laude* have an average which is equivalent to the average a pupil would attain if he was on the first honor roll each marking period for three years. Similarly, *Magna Cum Laude* is equivalent to being on the second group honor roll each marking period, and *Cum Laude* is equivalent to being on the third group honor roll each marking period. A person need not be on the honor roll each marking period to get on the Three Year Honor Roll. It is the average that counts. For example, a person getting two A's, a B, and a C has the same average as a person on the third group honor roll with one A and Three B's.

ALFREDO CAVICCHIOLI
Cum Laude

HONOR ROLL

1939½

ELIZABETH MCINTYRE
Cum Laude

PRISCILLA MAY ALDEN — 26 GOLDENROD STREET

American International College

Band [1, 2, 3]–Drum Major [3]; Orchestra [1, 2, 3]; G. A. A. [1, 2, 3].

Tranquillity.

*WILLIAM GORDON ANDERSON — 110 APPLETON STREET

United States Naval Academy

Student Government Alternate [1]; Soccer Squad [1]; French Club [2]; Chess Club [2]; Basketball Squad [2]; Intramural Basketball [1, 2]; Volleyball [2, 3]; Co-chairman of banquet committee [3]; Nominating Committee [3]; Chairman of Armband Committee [3]; Hi-Y [3]; Class President [3].

The highest proof of virtue is to possess boundless power without abusing it.

*PETER ANDREWS — 105 JOHNSON STREET

Northeastern University

He that has patience may compass anything.

EDITH MAY ARMSTRONG — 17 LAKESIDE STREET

American Academy of Dramatic Arts

G. A. A. [1, 2, 3]; Radio Workshop [2]; Dramatic Club [2]; Cheering Squad [3].

Let nothing disturb thee, nothing afright thee,
all things are passing.

EUGENE BAKER — 36 WARNER STREET

University of Chicago

Intramural Basketball [1, 2, 3]; Tennis Team [2]; Senate [3].

The true university of these days is to have at mind a collection of books.

*ALBERTA MARY BENHARD — 1530 PLUMTREE ROAD

Miss Wheelock's School for Girls

Drama Club [1]; 10B Dance Committee [1]; Class Secretary [1]; Radio Workshop [2]; Squad Leader [2]; Modern Dance Group [2]; G. A. A. [1, 2, 3]–Initiation Party [2]–Ballot Committee [3]; *Blue and White* Room Agent [3]; G. A. A. Christmas Dance Committee [3]; Nominating Committee [3]; Photography Committee [3].

Beauty of style, harmony, grace, and good rhythm depend on simplicity.

*MARION BILLINGS — 176 MARSDEN STREET

Katharine Gibbs Secretarial School

Recorder [1]; Hockey [1]; Drama Club [1]; Prom Committee [3]; Nominating Committee [3]; G. A. A. [1, 2, 3]–Christmas Dance Committee [3].

Chatter, chatter as I go.
All fun-makers do, I know.

JANE RANNEY BLISS — 630 DICKINSON STREET

General Course

Band [1]; G. A. A. [1, 2, 3]–Freshmen Initiation Committee [1]–Christmas Dance Committee [1]; International Relations Club [2, 3]; Ballot Committee [3].

Talk I must and talk I will.

HORACE LEROY BORDEN 125 WESTFORD AVENUE
American International College
Soccer [1, 2]; Intramural Baseball [1]; Hockey [2]; Baseball [3]; Football [3]; Intramural Basketball [1, 2, 3]; Athletic Scholarship Pin [3].
He thinks like a philosopher, and acts like a king.

*DOROTHY GRACE BROWNSON 26 MASSACHUSETTS AVENUE
Oberlin College
G. A. A. [1, 2, 3]; French Club [1, 2, 3]–Secretary [2]–President [3]; Latin Club [2]; German Club [2]; Radio Workshop [2]; Nisimaha [3]; Modern Dance Group [3]; Pierides Alpha [2, 3]; Glee Club [2, 3]–*Elijah* [2]–*Children's Crusade* [3].
Silence is deep as eternity;
Speech is shallow as time.

ALFREDO GEORGE CAVICCHIOLI 93 STRONG AVENUE
Airman Tech.
Traffic Squad [3]; *Blue and White* Room Agent [3]; Intramural Basketball [1].
Doing easily what others find difficult is talent; doing what is impossible is genius.

*LUCILLE CHARNOCK 25 DORSET STREET
Bay Path Institute
Class Banner Committee [1]; Vice-President of Pierides Beta [2]; Squad Leader [1, 2]; G. A. A. [1, 2, 3]–Initiation Committee [3]; Orchestra [1, 2, 3, 4]–*Caractacus* [1]–*Requiem* [2]–*Elijah* [3]–*Children's Crusade* [4].
The fairest garden in her looks,
And in her mind the wisest books.

NICHOLAS JAMES COKKINIAS 24 SHERBROOKE STREET
American International College
Football [2, 3]; Traffic Squad [1, 2, 3]; Usher at Graduation [1, 2]; Cheer Leader [1]; Intramural Basketball [2, 3].
The world's great men have not commonly been scholars; nor its great scholars great men.

EILEEN DOLORES CONNOR 83 THOMPSON STREET
Mercy Hospital Training School
G. A. A. [1, 2, 3]; Traffic Squad [2].
The hand that hath made you good hath made you fair.

FRIJS HANSEN

*NANCY ELIZABETH CORKUM 54 YORK STREET
Massachusetts State College
Baseball [1]; Squad Leader [1, 2]; Rifle Club [2]; Latin Club [2]–Treasurer [2]; Orchestra [2]; Tennis [2, 3]; Nisimaha [2, 3]–Treasurer [3]; Community Chest Speakers' Bureau [2, 3]; Glee Club [2, 3]–*Elijah* [2]–*Children's Crusade* [3]; Assembly Committee [3]; Figure Skating Club [3]; Modern Dance Group [3]; Badminton [3]; Chairman Class Prophecy Committee [3]; *Blue and White* Editorial Staff [3]–Room Agent [3]; Basketball [1, 2, 3]; Radio Workshop [1, 2, 3]; G. A. A. [1, 2, 3]–President [3]–Freshmen Initiation [2, 3]–Christmas Dance Committee [3].
A day for toil, an hour for sport.
Isn't the day all too short?

*HAROLD HOWARD DAVIDSON 24 COOMES STREET
Yale University
Intramural Basketball [1]; French Club [2]; Latin Club [2]; Drama Club [2]; Radio Workshop [2]; Senate [3]; Class Treasurer [3]; Will Committee [3].
An honorable man.

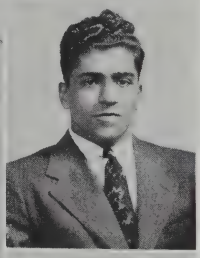

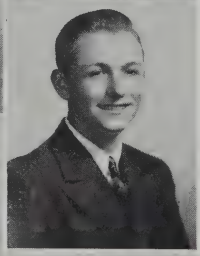

*Daniel Liudviko Delakas — 36 Cumberland Street

University of Rochester

Orchestra–Violin [1, 2]–Viola [3, 4]–*Caractacus* [1]–*Requiem* [2]–*Elijah* [3]–*Children's Crusade* [4]; Classical Drama Club [3, 4]–Executive Secretary [3]–Member-at-Large [4]; Classical Players [4]; Publicity director for *Creatures of Impulse* [4]; RadioWorkshop [3, 4]; Equipment Committee of Radio Workshop [3]; *She Stoops to Conquer* [3]; Classical Correspondent for *Springfield Daily Republican* [3]; Assembly Committee [4]; Senate [4]; Librarian of Orchestra [4].

All the world's a stage and we are but players upon it.

Lois Irene Dolan — 46 Massachusetts Avenue

American International College

G. A. A. [1, 2, 3]; G. A. A. Dance Committee [1]; Swimming Class [2]; Freshmen Initiation Committee [3]; Member-at-Large of Class [3]; Banquet Committee [3].

Not too serious, not too gay,
But always pleasant in work or play.

Doris Jacqueline Eaton Moran — 32 Eton Street

Mary Washington

G. A. A. [1, 2, 3]–Secretary [1]; Ping Pong Tournament [1]; Basketball [1]; Student Government [3].

There was a star danced, and under that I was born.

*Joseph T. Elim — 45 Greenwood Street

Bay Path Institute

Gym Squad Leader [1, 2]; *Blue and White* Photography Committee [2, 3]; Class History Committee [3].

The spirit of truth and the spirit of freedom—
They are the pillars of society.

Eileen Daisy Francis — 110 Homestead Avenue, I. O.

Massachusetts State College

Traffic Squad [1]; Squad Leader [1]; Girls' Riding Club [1, 2]; G. A. A. [1, 2, 3].

Always laughing, always gay,
Happy thoroughout the livelong day.

Richard Charles Fredette, Jr. — 18 Elwood Drive

Stockbridge School

Intramural Basketball [1, 2]; Fly Tying Club [3]; Hi-Y [3]; Tennis [3]; Prom Committee [3].

How forcible are the right words.

*Edmund Lawrence Harrigan — 20 Littleton Street

University of Alabama

Football [1, 2, 3]; Intramural Basketball [1, 2, 3]; Traffic Squad [3]; Prom Committee [3]; Chairman of Dance [3].

A fellow of infinite jest,
Of most excellent fancy.

Donald Jerome Haskins — 150 Quincy Street

Pratt Institute

Wisely he goes.

ELIZABETH ANNE HIGGINS 84 SILVER STREET
MacDuffie's School for Girls
G. A. A. [1, 2, 3]; French Club [2, 3]–Program Committee [2]–Secretary-Treasurer [3]; Squad Leader [1, 2]; Riding Club [2]; Radio Workshop [2]; Dramatic Club [2, 3]; Modern Dance Class [2]; Nisimaha [3].
Small, but oh my!

HELEN RUTH HIGGINS 45 CROWN STREET
Mary Washington College
G. A. A. [1, 2, 3]; Ping Pong [2]; Bowling [3].
Queen Rose of the Rosebud garden of girls.

LORRAINE HORNISH 42 PERKINS STREET
Katharine Gibbs Secretarial School
G. A. A. [1, 2]; Riding Club [1, 2,]; Traffic Squad [1, 2, 3].
Do you not know that I'm a woman?
When I think, I must speak.

*EDWARD CHESTER HOWATT 1451 PLUMTREE ROAD
American International College
Soccer [1]; Intramural Basketball [1]; Volleyball [2]; Basketball Squad [2]; Track [1, 3]; *Blue and White* Room Agent [2]; Nomination Committee [3]; Co-chairman Senior Banquet Committee [3]; Hi-Y [3].
Wearing all that weight of learning lightly like a flower.

DOROTHY RUTH HUNT 800 SUMNER AVENUE
College Preparatory Course
G. A. A. [1, 2, 3], Field Hockey [1]; Pierides Beta [1]; Girls, Riding Club [3]; G. A. A. Christmas Dance Committee [3].
Not too serious, not too gay,
But pleasant always in work or play.

*DOROTHY ELEANOR JEFFERSON 152 BELVIDERE STREET
Mount Holyoke College
G. A. A. [1, 2, 3]–Christmas Dance Committee [3]; Girls' Riding Club [3]; Bowling Club [3]; Pierides Beta [1, 2]; Squad Leader [2]; Student Government [2]; Modern Dance Group [3]; Lunchroom Squad [1, 2, 3]; Nominating Committee [3]; Banquet Committee [3]; Youth Hostel Club [3]; Nisimaha [3]; Glee Club [3].
She bore a mind that envy could not but call fair.

DORIS M. JOHNSON 104 LAUREL STREET, LONGMEADOW
Goddard's Secretarial School
G. A. A. [1, 2, 3].
The ornament of her sex.

NATHAN STANLEY KAZIN 49 MANSFIELD STREET
Columbia University
Student Government [1].
I hate nobody.

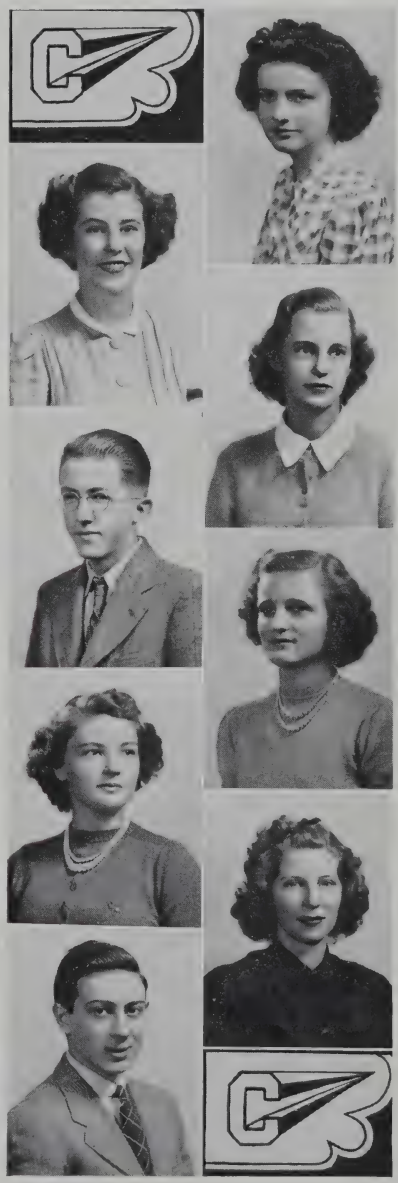

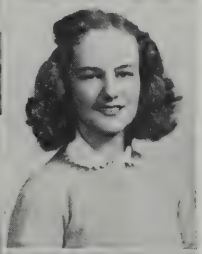

JAMES FRANCIS KEENAN, JR. 104 MASSACHUSETTS AVENUE

General Course

Member-at-Large of Class [1]; Glee Club [1, 2, 3]–*Requiem* [1]–*Elijah* [2]; *Blue and White* Art Staff [1, 2, 3]; Prom Committee [3]; Class Prophecy Committee [3]; Nominating Committee [3].

All mankind loves a lover.

*VIEVE KINSLEY 25 WORCESTER AVENUE

Philadelphia General Hospital Nurses' Training School

G. A. A. [1, 2, 3]–Freshmen Initiation Committee [2]–Ballot Committee [3]; Student Government [1]; Badminton [1, 2]; Ping Pong [2]; Basketball [1]; Squad Leader [2]; Nisimaha [2, 3]; Pierides Alpha [2, 3]; Assembly Committee [2, 3].

The music that can deepest reach, and cure an ill,
is cordial speech.

ROBERT GEORGE KLOPFER 127 MAGAZINE STREET

General Course

Traffic Squad [2]; Radio Workshop [2, 3].

A good mind possesses a kingdom.

SHIRLEY LATOW 47 NARRAGANSETT STREET

Civil Service School

Traffic Officer [1, 2]; Bowling [2]; Squad Leader [2]; G. A. A. [1, 2, 3].

Moderation, the noblest gift of heaven.

MAURICE STACK LAWLOR, 2D 50 KENYON STREET

American International College

Intramural Basketball [2, 3]; Baseball [2]; Welfare Board [2, 3]; Member-at-Large of Class [3]; Student Government Representative [3]; Prom Committee [3]; Traffic Squad [1, 2, 3]; Football [1, 2, 3]; Glee Club [1, 2, 3]– *Caractacus* [1]– *Requiem* [2]– *Elijah* [3].

The force of his own merit makes his own way.

*EILEEN ELIZABETH LEARY 62 WELLINGTON STREET

Radcliffe College

Class Dues Collector [1]; Squad Leader [1]; Swimming Class [2]; Glee Club [2, 3]–*Elijah* [2]–*Children's Crusade* [3]; G. A. A. [1, 2, 3]–Initiation Committee [2]–Christmas Dance Committee [3]; Class Secretary [3]; Student Government Representative [3]; Quotations Committee [3]; Band [1, 2, 3].

The rose looks fair, but fairer is she.

EDWARD MALCOLM LOGAN MAPLE STREET, NORTH WILBRAHAM

Vesper George School of Art

Glee Club [1, 2, 3].

He is a wonderful talker.

JEAN MCGINTY 50 GOLD STREET

Massachusetts State College

G. A. A. [1, 2, 3]; Riding Club [1, 2, 3]; Freshmen Initiation Committee [2, 3].

Good health and good sense are two of life's greatest blessings.

*Harold Melvin Mackler — 41 Copeland Street

Massachusetts College of Pharmacy

Glee Club [2, 3]–*Elijah* [2]–*Children's Crusade* [3]; International Relations Club [3].

Wit makes its own welcome and levels all distinctions.

40 Woodside Dr Long

Elizabeth Barbara McIntyre — 734 Longmeadow Street, Longmeadow

Massachusetts State College

G. A. A. [1, 2, 3]; *Blue and White* Room Agent [3]; Class History [3].

Good sense is the body of poetic genius.

*Raymond Albert McLeod — 153 Carver Street

Massachusetts State College

German Club [1, 2, 3]; Radio Workshop [2, 3]; *Recorder* [1, 2]; Assembly Committee [2, 3]; Tardy Office [3]; Glee Club [3]; Traffic [2, 3].

The sense of humor is the just balance of all the faculties of man.

Mary Jane Maloney — 683 Carew Street

College Preparatory Course

G. A. A. [1, 2, 3]; *Blue and White* Agent [3]; Class History [3].

This life is full of care.

Alice Mayer — 104 Shefford Street

Sargent School of Physical Education

Traffic Squad [1]; G. A. A. Christmas Dance Committee [1]; Riding Club [1, 2]; Squad Leader [1, 2]; *Blue and White* Room Agent [2]; Cheering Section [2]; G. A. A. [1, 2, 3]; Glee Club [1, 2, 3]; Pierides Alpha [3].

Full of fun and mischief too,
Doing things she shouldn't do.

Bernice J. Mehlman Zawitz — 567-8949 — 432 Sumner Avenue

Tennis [1]; Riding Club [1]; Ping Pong [1]; Squad Leader [1]; Traffic Squad [2]; G. A. A. [1, 2, 3]; Pierides Beta [2]; Latin Club [2]; Student Treasury Agent [3].

Blest with that charm, the certainty to please.

23 Sherwood Dr – Long. 01106

Ellen Jane Mosher — 448 Wilbraham Road

G. A. A. [1, 2, 3]; Nominating Committee [3]; Quotations Committee [3].

Manners, not gold, is woman's best adornment.

Jean Bray Moyer — 96 Appleton Street

Comptometer School

G. A. A. [1, 2, 3].

Truth hath a quiet breast.

*Vera Carolyn Myers — Mill Pond Road

University of North Carolina

Drama Club [1]; Badminton [2]; Ping Pong [1, 3]; Youth Hostel Club [2, 3]; Ski Club [2, 3]; Tennis [1, 2, 3]; G. A. A. [1, 2, 3]–Christmas Dance Committee [3]; Riding Club [1, 2, 3]; Bowling Club [3]; Nisimaha [3].

Honest labor bears a lovely face.

*Dorothy Anne O'Connell — 24 Berkshire Street

University of North Carolina

G. A. A. [1, 2, 3]–Initiation Committee [3]; Girls' Traffic Squad [2]; G. A. A. Christmas Dance Committee [3]; Nominating Committee [3]; Quotations Committee [3]; Nisimaha [3].

I had rather have a fool to make me merry than experience to make me sad.

*Caroline Elizabeth Paine — 149 Bellevue Avenue

Swarthmore College

Orchestra [1, 2, 3]; G. A. A. [1, 2, 3]; Class History [3].

Let us not be weary in well-doing.

Gertrude Papy — 443 Chestnut Street

Westfield State Teachers College

G. A. A. [1, 2, 3]; Spelling Contest [1]; Student Treasury Representative [2]; Pierides Alpha [2]; Class Ballot Committee [3].

A quiet mind is richer than a crown.

George Frank Parr — 274 Forest Park Avenue

University of Buffalo

Entered Classical in September, 1938

Rifle Club [3]; Welfare Board [3].

Out upon it, I have loved three whole days together.
And in like to love three more, if it proves fair weather.

*Sylvia Paushter — 81 Melha Avenue

Civil Service School

G. A. A. [1, 2, 3]; Latin Club [2]; Pierides Alpha [2]; Ping Pong [2]; Tennis Tournament [2].

Here is a dear and true industrious friend.

Kathleen Marie Peach — 885 Chestnut Street

American International College

G. A. A. [1, 2, 3]; Initiation Committee [2, 3]; French Club [2]; Student Treasury Agent [2, 3]; Nisimaha [2, 3]–Treasurer [2]–Vice-President [3]; Traffic Squad [3]; Usher at *Elijah* [3].

Mistress of herself, though China fall.

*Henrietta Rose-Marie Placido — 70 Fountain Street

American International College

G. A. A. [1, 2, 3]; Latin Club [2]; Pierides Alpha [2]; Class Prophecy Committee [2].

Whatever is worth doing is worth doing well.

PHYLLIS BEST POWELL 390 SUMNER AVENUE
American International College
G. A. A. [1, 2, 3]; Glee Club [1, 2, 3]; Class Banner Committee [2]; Class Will Committee [3].
She moves a goddess, and looks just like a queen.

THEODORE ANTHONY PROGULSKE 34 INA STREET
General Course
Usher at Prom [1]; Intramural Basketball [2]; Football [2]; Fly Tying Club [3]; Glee Club [1, 2, 3]–*Caractacus* [1]–*Requiem* [2]–*Elijah* [3].
The great end of life is not knowledge, but action.

PHYLLIS QUINN 58 WRENTHAM ROAD
General Course
Traffic Squad [1, 3]; Bowling [3].
A violet by a mossy stone, half hidden from the eye.

*MIRIAM MARIE RICE Robbins 103 WESTFORD CIRCLE
Martha Washington College
Basketball [1]; Glee Club [2, 3]; Vice-President of Class [3]; Chairman of Senior Prom Committee [3]; Nomination Committee [3]; G. A. A. [1, 2, 3].
Variety is the mother of enjoyment.

*LEON RIVCHIN 55 VIRGINIA STREET
United States Naval Academy
Basketball [1, 2, 3]; Soccer [2, 3]; Ballot Committee [3].
Good health and good sense are two of life's greatest blessings.
31 Patroon Place
Loudonville, N.Y. 12211

BERNADETTE ANNE ROACH 14 MORRELL STREET
Mercy Hospital Training School
Traffic Squad [2]; Nisimaha [3]; G. A. A. [1, 2, 3].
Knowledge is the pathway to success.

DAVID ROBBINS 85 UPLAND STREET
Bay Path Institute
Class Ballot Committee [3].
A quiet fellow.

Irving
*RUTH ROSOFF Prezozin 9 TEMPLE STREET
Massachusetts State College
Ping Pong [1, 2]; Tennis [2]; French Prize [2]; Photography Committee [3]; G. A. A. [1, 2, 3]; *Recorder* [1, 2, 3].
For she was just the quiet kind and also very quick of mind.
6 Downing Circle – Bloomfield, Ct 06002

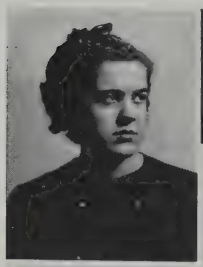

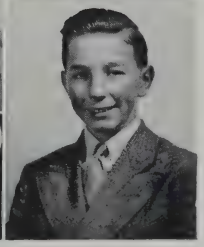

MARGARET RUDD 58 BIRNIE AVENUE

New York School of Applied Arts

G. A. A. [1, 2, 3]; Drama [1, 2, 3].

A violet by a mossy stone half hidden from the eye.

*JANET EILEEN SIMCOVITZ 848 BELMONT AVENUE

College Preparatory Course

Tennis [1]; Pierides Beta [1]; Ping Pong [1, 2]; Girls' Traffic Squad [2]; G. A. A. [1, 2, 3].

As merry as the day is long.

*SHIRLEY KING SIMES 142 MARION STREET

Antioch College

G. A. A. Freshmen Initiation [1]; G. A. A. Dance Committee [1, 3]; G. A. A. [1, 2, 3]; Glee Club [2, 3]–*Elijah* [2]–*Children's Crusade* [3]; Dramatic Club [2, 3]; Secretary-Treasurer [3]; Welfare Board Entertainment [2]; Assemblies [1, 2, 3]; Nominating Committee [3]; Prom Committee [3]–Chairman of Refreshments.

She seemed to dance on wings and tread on air.

NATALIE JUANITA SMALL 103 SUPERIOR AVENUE, I. O.

General Course

Orchestra [1, 2, 3]–Christmas Program [1, 2, 3]–Verdi's *Requiem* [2]–*Elijah* [3].

Strongest minds are often those of whom the noisy world hears least.

*RUTH SMITH DAVIS 735 BELMONT AVENUE

Bryant College

Basketball [1]; Ping Pong [1]; Tennis [1, 2]; *Blue and White* Room Agent [2]; Girls' Traffic Squad [2, 3]; Student Treasury Agent [3]; Class Dues Collector [1, 2, 3]; G. A. A. [1, 2, 3].

The gratifying feeling that our duty has been done.

*AMELIA STAVROPLOS 58 ELOISE STREET

New York School of Fine and Applied Arts

Squad Leader [1, 2]; Advanced Swimming [2]; Pierides Alpha [2]; French Club [2, 3]; *Elijah* [2]; *Children's Crusade* [3]; G. A. A. [1, 2, 3]; International Relations Club [3]; Figure Skating [3]; Radio Workshop [3].

Nothing is impossible to a willing heart.

BARBARA FRANCIS STEARNS 71 EDGEWOOD AVENUE, LONG.

Forsythe Dental School

Student Treasury Representative [1]; *Blue and White* Room Agent [1]; G. A. A. [1, 2, 3].

For softness she, and sweet attractive grace.

PAUL TOWER 59 JAMAICA STREET, I. O.

General Course

Silence is golden.

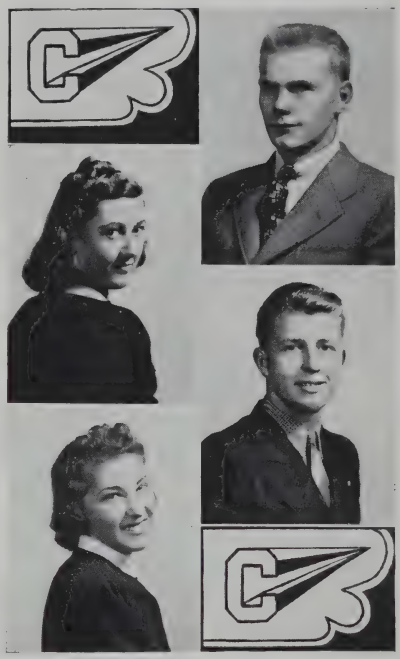

REED MARSHALL WADE — POMEROY STREET, WILBRAHAM
Massachusetts State College
Squad Leader [1, 2]; Cheer Leading Club [1, 2]; Intramural Basketball [1, 2, 3]; Intramural Volleyball [1, 2]; Baseball Squad [2]; Lunchroom Squad [2, 3]; Student Treasury Ticket Collector [2, 3]; Hi-Y [3]–Program Committee [3]; Quotations Committee [3]; International Relations Club [3].
A square set man, and honest, and his eyes an outdoor sign of all the indoor warmth within.

RUTH WEED — 85 CRYSTAL AVENUE
Springfield Hospital Training School
Basketball [1]; Hockey [1]; Ping Pong [1]; Badminton [1]; Pierides Beta [1]; Dramatic Club [3].
She is pretty to walk with, and witty to talk with.

ARTHUR CHARLES WINTER — 115 CHAMPLAIN AVENUE
Springfield College
Class Banner Committee [1]; Dramatic Club [1, 2]; Radio Workshop [2, 3]; Traffic Squad [2, 3]; Rifle Club [2]; Class Banquet Committee [3]; Senate [2, 3]; Intramural Basketball [1, 2, 3]; Glee Club [1, 2, 3]–*Requiem* [1]–*Elijah* [2].
Let each man pass his days in that wherein his skill is greatest.

NORMA ZLOTNICK — 78 NARRAGANSETT STREET
Forsythe Dental School
Traffic Squad [1]; Pierides Alpha [2]; G. A. A. [1, 2, 3].
Oh, why should life all labour be?

EDWIN ADAMSKI
March 1922 — July 1939
His classmates mourn his untimely death.

JOHN LIVINGSTON FOLEY — 104 MULBERRY STREET
College Preparatory Course
Student Government [2]; Intramural Baseball [1]; Torch Club [2]; Intramural Basketball [1, 3]; 11B Dance Committee [2]; Football Manager [2, 3]; Baseball Manager [3]; Traffic Squad [1, 2, 3]; Usher College Choosing Day [2, 3].
Ah Sleep! It is a gentle thing,
Beloved from pole to pole.

LOVISA JANE FREEMAN — 53 HOWARD STREET
Westfield State Teachers College
Student Treasury Agent [2]; Pierides Alpha [2]; G. A. A. [1, 2, 3]–Christmas Dance Committee [3]; Radio Workshop [2]; Roller Skating [2]; Squad Leader [1, 2].
Her voice was ever soft, gentle and low, an excellent attribute in a woman.

SEYMOUR PAUL KELLER — 57 FOUNTAIN STREET
University of Chicago
Entered Classical in October, 1939
The greater man; the greater courtesy.

HAROLD SHOR — 1329 DWIGHT STREET
General Course
The strength of twenty men.

ETHEL SOMMERVILLE — 143 WILBRAHAM AVENUE
Virginia State College
G. A. A. [1, 2, 3].
A mind content, both crown and kingdom is.

**Students who remained in school to June 1940 to complete their course.*

The Will of the Class of 1939½

We, the class of 1939½, being possessed of a sound state of mind at the present time, do hereby bequeath the following:

To Miss Spaulding we give thanks for her help and advice and we want her to know how sorry we are that she couldn't be with us at the end.

To Mr. Hill, our respected principal, we leave our sincere appreciation for his assistance and sage words of advice.

To our patient advisors, Mr. Smith and Mr. Finn, we leave a large box to hold the detention slips they didn't pass out.

Ruth Smith leaves her expressive eyes and her ability to use them to get around teachers to Barbara Orr who, we are sure, will use them to good advantage.

Maurice Lawlor leaves his experience in Home Problems to any boy who is interested in making [or breaking up] a home.

Shirley Simes leaves the Assembly Hall echoing with the tattoo of her talented taps.

Marion Billings leaves her invaluable collection of stamped, signed and delivered notes from home to fit every occasion to Barbara Calderwood the better to facilitate her unconventional exits from study rooms.

Miriam Rice, Lois Dolan, and Dorothy O'Connell leave a strangely quieter study hall [218, 2nd period] much to the relief of the nearby students.

Doris Johnson leaves her glamorous nails to Henny Moran with the stipulation that she is not to use them for dirt-digging.

To George Leary, Ed Harrigan leaves his reserved seat in the detention room.

Eileen Leary leaves her flute-like soprano voice to a female member of the Glee Club who is interested in melting Miss Clark's heart.

To the student body Lorraine Hornish leaves a book entitled, "Plausible Sounding Excuses for All Occasions," which she has found very useful during her stay at Classical.

Lucille Charnock leaves her collection of frat pins to any girl who has tried to win hearts at Springfield College and has given up.

Helen Higgins leaves her sunny smile to Jane Caldwell, but only on condition that she won't try to dazzle unsuspecting little freshmen with it.

Ruth Rosoff and Gertrude Papy leave their enviable records to the annals of the school and challenge anyone to top them.

Ted Progulske requests that we just let him leave.

Dorothy Jefferson leaves her pep and buoyancy to Olga Davis so that she can come to school with an air of wide-awake interest.

Alice Mayer leaves a dull ache in the heart of many underclassmen which Helen Marchese may be trusted to alleviate.

David Robbins leaves his quiet manners and hushed voice to Ernest Walen, whose need of them is obvious.

Bernice Mehlman, the sweetheart of AZA, leaves her pass to the Fraternity Meetings to Norma Magidson.

John Foley leaves an engraved motto "Ambition should be made of sterner stuff" and the memory of his long career at Classical as a solemn warning to Don Watson.

Alberta Benhard leaves her unfailing good temper and courtesy and her charming smile to Suzanne Hagler, who is the only one we know worthy of taking Alberta's place.

Horace Borden leaves his athletic scholarship to Fred Zanetti who is an athlete without scholarship and Leonard Sommer who is a scholar without athletics, suggesting that they get together and go to town.

Alfredo Cavicchioli leaves his claims on the Faculty's Collective Heart to Charlie Phillips, who could do with a little more T. A. [Teacher-Appeal].

Leon Rivchin, our basketball star, leaves his skill as a hooper to Bob Karp, in exchange for his propensity for hooping it up.

Jane Bliss leaves that magic oil that enables her to squeeze out of tight places to John Connor.

Harold Davidson leaves his pessimistic attitude to Sam Hunter who also goes by the theory that if you expect the worst, the best will happen.

George Parr leaves his certificate, now hanging in Mrs. Buzzell's office, as Classical's Principal Social Lion to Scott Edwards.

Edward Logan leaves part of his inexhaustible supply of hot air to Ed Sullivan.

Richard Fredette leaves his caustic tongue to the three Johns, Fitzgerald, Fitzgerald, and Mahoney, Inc., whose only trouble is excessive good nature.

Joseph Elim leaves his candid camera to Leonard Plotkin, who will carry on the Master's tradition.

James Keenan leaves his much bethumbed copy of *Romeo and Juliet* to Elizabeth Flanagan and Roger Kelleher.

Skippy Powell leaves her diplomacy at handling Mr. Cook to Bingie Clark, who has not yet developed the finesse needed in such embarrassing situations.

Edith Armstrong leaves the memory of her bright smile as adhesive tape [or a plaster cast, if necessary] for those broken hearts.

We leave a handbook of "1001 Slightly Used Methods of Getting Out of Detention" to anyone who spends most of his or her [or its, we do not believe in excluding anyone because of gender] time in the lockup. The 1001st way, if you are interested, is by the window route.

Any of our class who is [1] male, and [2] capable of shaving, leaves his trusty razor to any sucker who wants to try committing Suicide by Means of Arterial Section. It is, of course, a safety razor.

Signed, sealed, and attested this day of January, 1940.

HAROLD DAVIDSON, *Chairman*
PHYLLIS POWELL
EDWARD LOGAN

It was January 1937. A month earlier Edward VIII, King of England and Emperor of India, had abdicated the throne of England for an American divorcee, Wallis Simpson. The Emperor Haile Selassie was in sanctuary in London. The Spanish Revolution was entering into its sixth bloody month. Franklin Roosevelt contrary to all Republican predictions had won the November election by an unprecedented majority. The world was set for years of uncertainty and drama. But here in Springfield 174 unsuspecting and trembling freshmen entered the worn portals of Classical High School and looked to the future with a hope that was not shared by their elders.

Even as Franklin Roosevelt was starting his second term as the Prophet of the *More Abundant Life*, we suggested the promise already inherent in our class by choosing our pilots for the coming year: James Wilson, President; Seymour Gold, Vice-President; Alberta Benhard, Secretary; Betty Judd, Treasurer; and Pauline Vining, Member-at-Large and our Class Advisors, Miss Spaulding, and Mr. Ed Smith.

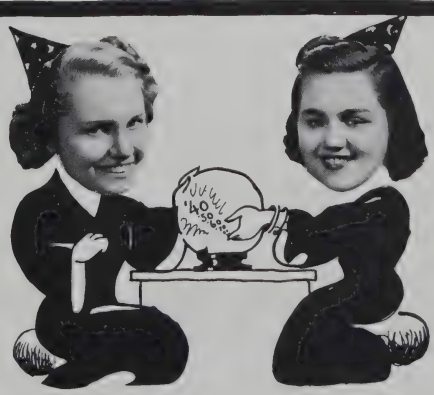

BOB

Shortly after that came spring. Edward, Duke of Windsor, joined Mrs. Simpson on the French Riviera, and Lorraine Hornish joined her fortunes to Ray Tuller's in what promised and still promises to be a romance that will outlast the one that shook the British Empire. Spring ripened into summer. Mrs. Simpson became the Duchess of Windsor if not Her Royal Highness. Amelia Earhart vanished over the Pacific. A war started in China. Mr. Roosevelt risked battles by his proposals to enlarge the Supreme Court. But we spent our vacation almost oblivious of the gathering storms of history, basking on the sands at Misquamicut, roaming in the woods by Sebago Lake, diving into the breakers at Chatham and Watch Hill and Old Orchard, or just sitting on our porches and watching the boys dart by on their bicycles bound for Five Mile Pond.

In the fall we returned half-glad, half-sad to the renovated but not quite restored school rooms of Classical where we began our English 4, and our French and Latin 2 or 4, and the newest experiments in Mr. Rolland Smith's most recent math books. It was then that social disturbances came to Classical as well as to the rest of the world. In the closet of 118 during one of our English classes, a member came out with his head bandaged. It was only a short sketch given at Christmas time. Some one had discovered Miss Anthony's famous axe and had been inspired to give that play.

* * *

January 1938 dawned. It was to be the year of Hitler's anschluss with Austria, of Howard Hughes' record-breaking flight around the world, of Wrong-Way Corrigan's perfectly natural confusion of the coastlines of California and Ireland, of the great New England hurricane, and finally, of the ominous Pact of Munich. And we? What did this mean to us? Well, at last we were no longer freshmen, to be looked down upon by the rest of the school, and to be told always what to do and what not to do. After two months of getting used to our new classes and happily ignoring the new freshmen, we finally settled down and elected our eleventh grade officers. We brought into the limelight Joseph Latif as President; Seymour Gold, Vice-President; Betty Parmenter, Secretary; Betty Judd, Treasurer; and Maurice Lawler, Member-at-Large. But alas, our well-settled class was broken up. Many of our friends and members deferred. Remember Polly Vining, Bob Robbins and others?

It was in September when we had returned from our summer vacation that swiftly and unmercifully disaster struck. New England was ravaged by a fierce hurricane and flood. Classical became a place of refuge for victims of this catastrophe, while the students were given a vacation until the Monday following. For the next two months all went well with us as we studied our Math and Latin and French and English. Then in December we joined with the 11B's and made plans for our Junior Prom. Our 11A committee for this included: Alberta Benhard, Kenneth Harris, Corlis Hunter, Phyllis Powell, Pauline Vining, and our class president, Joe Latif.

* * *

Came January 1939. Just as we had finally become seniors and were either rejoicing or mourning that our last year had begun, the world was informed that Pope Pius XI had died February 10, and within a month Cardinal Pacelli was elected Pius XII. Speaking of an election, it was about this time that we elected our last set of officers who were: William Anderson, President; Miriam Rice, Vice-President; Eileen Leary, Secretary; Harold Davidson, Treasurer; and Lois Dolan, Member-at-Large. Mr. Finn became our Class Advisor in place of Miss Spaulding who had left school because of illness. Although on March 13 spring was thought to be "just around the corner," a sudden snowstorm took us by surprise. As a result, 1000 students stayed out of school. It was a wonderful blizzard and brought us an unexpected vacation, and we rejoiced. It was two days after this, March 15, that Hitler with his army marched into Czechoslovakia and annexed Bohemia and Moravia to the Reich. At once the British prepared for general conscription, and the King and Queen planned a "social" visit to America. For us, however, the waning spring meant mostly good weather, final exams, June, and vacation.

Up to August 23, our summer passed like others before it with basking on the sands of Misquamicut, roaming in the woods by Sebago Lake, diving into the breakers at Chatham and Watch Hill and Old Orchard, sitting on our porches, or visiting the Perisphere of the New York World's Fair. Just before our return, Germany, on September 1, launched lightning war against Poland, bringing her into the Reich. The Second World War had begun, and for a few days even we were sobered by the shocking news that nightly came over the radio from Poland. But we were—and are—young and it was not long before squabbles in 323 occupied us more than wars in Europe. A month later we, with wonderful illusions, signed up with Bosworth's Studios. When the proofs were returned, we were shocked at the strange looking creatures we saw. As if that were not enough, the nominating committee began choosing its victims. It seemed as if at this time Hitler was luckier than we were, for he escaped a Munich beer cellar bomb plot, but we could not escape our nominating committee. Happily fate saved us, and on November 30 we restored our strength by invading Turkey.

Our last two months have been full of plans—so full that we have hardly had time for news from Russia and Finland and the Balkans and Sweden. We almost forgot to see *Gone with the Wind*. For there were quotations to be collected and Dorothy O'Connell, Reed Wade, Eileen Leary, and Ellen Mosher were up to their noses in Ed Smith's well-worn copy of *Bartlett*. A prom had to be arranged even if Richard Fredette and Marion Billings and Alice Mayer had previous engagements at the Hull Dobbs House. Nancy Corkum and Henrietta Placido had gone into the Prophecy Business with Jimmy Keenan as the Third Weird Sister. Phyllis Powell took time off from the social world and Ed Logan, from his perpetual argumentations and Harold Davidson, from his book reports to draw up our Last Will and Testament. A ballot was made and collected and counted and tabulated and stored away by Jane Bliss, Gertrude Papy, Leon Rivchin, and Dave Robbins, and when it was done, it was found to our surprise that some plums, not many, did not go to Bill Anderson after all. Bill himself was busy delegating other people to do something about a Class Banquet. Thanks to Dot Jefferson he succeeded. Lois Dolan, Doris Eaton, Ed Howatt, and Arthur Winter lent their moral support. And then they came and went—the best of proms, the friendliest of banquets, the jolliest of last days at school, and we found ourselves out in that wide and troubled world whose tragic last three years had been little more than a footnote to our three years of fun and friendship. The future? Like Burns, we "guess and fear." But like Brutus we can at least exclaim:

"O, that a man might know
The end of this day's business ere it come!
But it sufficeth that the day will end
And then the end is known."
So, then, lead on!

ELIZABETH PAINE
ELIZABETH MCINTYRE

TH OPHECY OF THE CL 39½

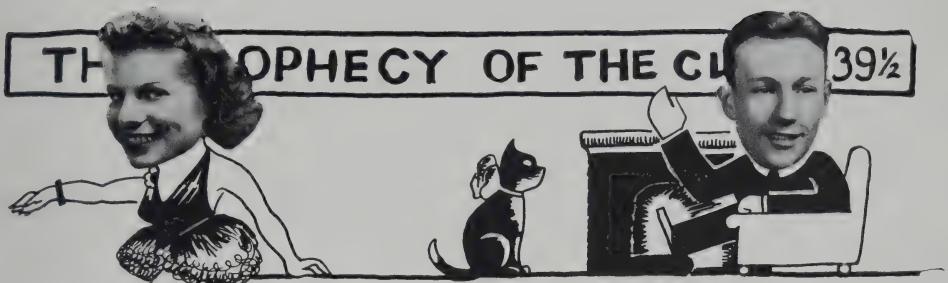

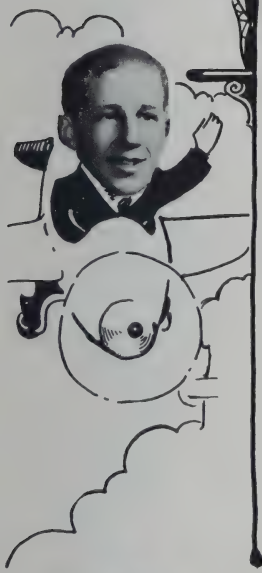

Deep in the twilight sat a pair,
A handsome youth and his lady fair.
'Twas young Jimmy Keenan who still was keen
On his school day sweetheart, his bonnie Jeanne.
Before the flickering shadow of an open fire,
They watched the red flames leap higher and higher.
And as each spark up the chimney flew,
Their thoughts wandered back to friends they once knew.

At this crucial moment a vision arose,
And loomed larger and larger in front of Jim's nose.
It was old Eddie Logan who was off on a jaunt,
Looking for houses and mansions to haunt.
He had as his helper a Eugene Baker
Who was very good as a magic maker.
Together they traveled the world near and far,
With the invisible man our own Georgie Parr.
They performed many tricks with never a miss,
With the financial backing of Miss Jane Bliss.

After this vision had faded and died,
Another grew up right by its side.
This time it was sweet Shirley Simes,
Who as Premier Danseuse was the talk of the times.
Petite Betty Higgins was the bright light
That carried her troupe to fame over night.
The music conducted by Danny Delakus,
Was beauty enough so as to enchant us.
Priscilla Alden, and Natalie Small,
Were the best violin players of them all.

The vision then shifted to a pair hard to beat,
Alice Mayer and Progulski were singing *White Heat.*
The music was played by Don Haskin's band,
The greatest and hottest throughout the land.
The club where they played was jammed tight as could be,
Cokkinias and Lawlor were the owners you see.
Dot Eaton and escort were at one of the tables,
And jealously glaring at Dot Johnson in sables.
These two were rivals for the coveted name,
A Number One of glamour-girl fame.
Mr. Reed Wade at Miss Johnson's side,
Was known throughout the country wide,
As a man who'd made millions within his house,
By an ingenious invention of trapping a mouse.

The scene then shifted to an alley for bowlin'
Where our friends, the Misses Benhard and Dolan,
Were knocking them over left and right;
But the ten pins were men who wilted on sight.
Awaiting near the door in this very same scene
Appeared Wee Willie Anderson and his new limousine.
Bill had at his side his friend Eddie Howatt,
Who wanted to pick up the Debs, but Bill wouldn't allow it.
For their attention was drawn up to the sky,
Where a silvery plane was flying high.
At the controls was Al Cavicchioli,
With his ace mechanic Johnny Foley.
And Peter Andrews dropping favors
To advertise Jello in all six flavors.
As out of sight faded the plane,
Another illusion arose in the flame.

This one brought forth a department store;
Where Leon Rivchin made money galore,
In the beauty salon was Barbara Stearns,
Where day by day gossip she learns.
At finding out the hidden truth,
Barbara was better than a professional sleuth.
Her favorite customer was Helen Higgins,
Who helped her most with her daily diggin's.
The latest tidbit concerned Bernadette Roach,
Who married Borden the football coach,
Who couldn't afford her passion for flowers,
Charged to daily by florist Paul Towers.
Horace disliked his wife's cutting capers,
So immediately took out his legal papers.
And after a furious courtroom strife
The Bordens ended their married life.

Then in the flames appeared Gertrude Papy,
Who as a school teacher lived quite happy.
Until one summer with her friend Sylvia Paushter,
Spent a vacation at the seaside of Gloucester,
Where Miss Ruthie Weed and Kathleen Peach,
Owned and operated a bathing beach,
When a storm came up and washed them away,
And carried them off far down the bay.

There they were saved by a lifeguard trusty—
One Edmund Harrigan, who though a bit rusty
At swimming was able to rescue better,
By using a boat rowed by Henrietta
Placido and Joseph Elim,
Who pulled them in by drawing a reel in.
And Dr. Corkum administered whiskey,
So that Ruthie and Kathie were again quite frisky.

Next the sparks conjured this dainty picture,
A tea room filled with a charming mixture.
Hostess Vera Myers came out to greet
Dorothy O'Connell so petite,
Who had made herself known in circles elite.
Janet Simcovitz waited in the foyer
For her escort, the handsome lawyer,
Harold Mackler, who had found
Ruth Rosoff, news correspondent, Europe bound.
Making an entrance that stunned all the rest,
Came Edith Armstrong, the grand actress
Recently returned from a world-wide tour,
With Eileen Francis, the symbol of lure.
Leaving the tea room, they found in the park,
Dorothy Jefferson who had made her mark
By being a famous children's nurse,
And storing the money away in her purse;
Not for herself, but this she gave
To help some other's path to pave.
Among them was Arthur Winter, with his scientific knowledge
He had accumulated while in college.
A staff of nurses was at his command,
Always ready to lend a skillful hand.
With high praises, laud and honor
Came Nurses Maloney, Kingsley and Connor.

Next out of a spark grew another flame.
It brought forth one who had risen to fame.
It was Harold Davidson and his movie sensation.
His picture was better than "Birth of a Nation."
Miss Ruthie Smith was his new star,
She knew she'd outshine even Hedy LaMarr.
The hero was no one but Richard Fredette
Who when the ladies once saw could never forget.
Harold Shor played the part of the villain
Who captured our hero and was just going to kill him
When the screen went blank before poor Dick could speak,
For the picture was to continue the following week.
The Premiere was shown at the Hollywood bowl
Where all the celebrities attended, I'm tol',
Phyllis Powell was there in finest array
For she was known by her styles so gay.
Amelia Stavroplos was her designer
Of whom in the land there was none finer.
The crowd that had gathered went wild with delight
When Eileen Leary came into sight
For she had become a great opera star
And so she was known both near and far.
Her attraction was due to a publicity stunt
Carried out by her secretary, Dorothy Hunt.
For Dorothy was efficient and very tidy
And to Manager McLeod was "His Girl Friday."
Warren Wilhelm, the criminal lawyer,
Was there with his secretary, Miss Jean Moyer.
He had just convicted Public Enemy Number 1,
For he finally caught up with that son-of-a-gun.
Another couple at the preview show
Was Norma Zlotnick and Shirley Latow.
In the large crowd was a crafty pickpocket
Who stole from Shirley her grandma's locket.

Kazin and Klopfer were two special cops.
Who then had to search all the pawnshops.
This job they did with infinite care,
And soon the thief they managed to snare.

This big scene had scarce faded away,
When another before the Keenans did lay.
This was a school where young ladies did go,
Misses McIntyre and Paine were the founders, you know.
Through the years they remained together,
As in the old proverb 'bout "birds of a feather,"
Miss Jean McGinty had the difficult task
Of answering the questions all the girls did ask
About acids and bases and bicarbonates,
And theories and valence and atomic weights.
Also there, was linguist Dot Brownson,
Who knew almost every language, and then some.
Daily in music the girls were assigned
By Miss Ellen Mosher the "Lost Chord" to find.
But just at this moment Jim's fire burned blue,
And the vision faded as visions do.
He'd seen the end of "39½"

At the Banquet

But all he got out of it was a laugh.
And we hope that you as our very good friends,
Will laugh with him too as our prophecy ends.

NANCY CORKUM, *Chairman*
HENRIETTA PLACIDO
JAMES KEENAN

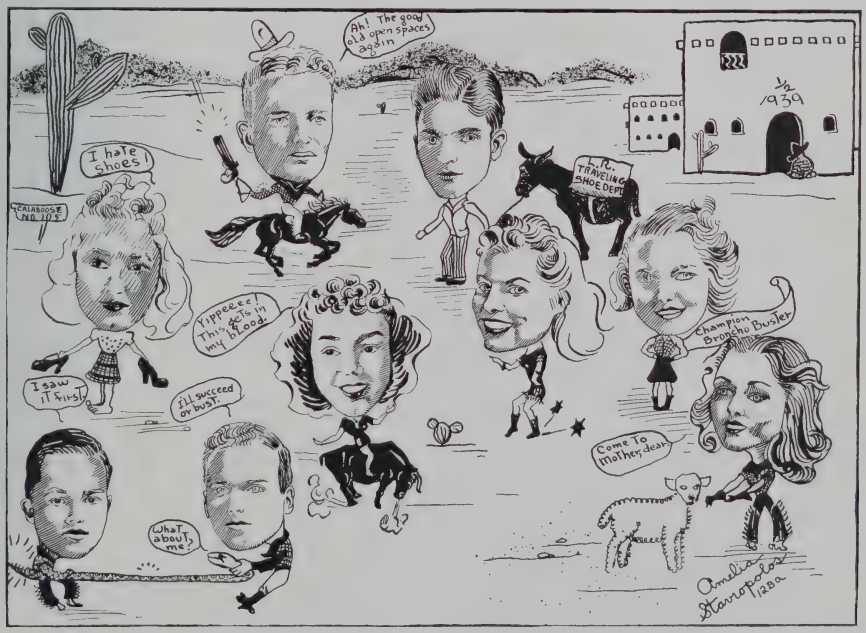

1939½ Celebrities in 1960

The Ballot of the Class of 1939½

Boy who has done the most for Classical [1, 8, 17] ..... Bill Anderson
Girl who has done the most for Classical ..... Nancy Corkum
Boy most likely to succeed [6, 14] ..... Horace Borden
Girl most likely to succeed [6, 14, 17] ..... Nancy Corkum
Most popular boy [4, 11, 13] ..... Ed Harrigan
Most popular girl [2, 18] ..... Alberta Benhard
Most dignified girl [7] ..... Dorothy Brownson
Most dignified boy [7] ..... Ed Howatt
Boy with most pleasing personality [9] ..... Jim Keenan
Girl with most pleasing personality ..... Alberta Benhard
Smartest boy ..... Horace Borden
Smartest girl ..... Gertrude Papy
Class optimist [12] ..... Henrietta Placido
Class pessimist [12] ..... Harold Davidson
Class athlete [girl] ..... Nancy Corkum
Class athlete [boy] ..... Horace Borden
Class wit ..... Ed Logan
Best girl dancer [15] ..... Shirley Simes
Best boy dancer [9, 15] ..... Jim Keenan
Jitterbug ..... John Foley
Class artist ..... Jim Keenan
Quietest girl ..... Natalie Small
Quietest boy ..... Dave Robbins
Class musician ..... Dan Delakas
Class crooner ..... Ed Logan
Class nightingale [10] ..... Eileen Leary
Best natured girl ..... Alberta Benhard
Best natured boy [2] ..... Nick Cokkinias
Best sport [girl] ..... Nancy Corkum
Best sport [boy] ..... Edward Harrigan
Class practical joker ..... Edward Harrigan
Class perfect pair [3] ..... Betty Paine and Ray MacLeod
Class dictionary [5] ..... Dan Delakas
Class actor ..... Dan Delakas
Class actress ..... Edith Armstrong
Most bashful boy ..... David Robbins
Most bashful girl ..... Jean Mayer
Class man-hater ..... Natalie Small
Class women-hater [3] ..... John Foley
Most talkative girl [4] ..... Marion Billings
Most talkative boy ..... Joseph Elim
Most studious girl ..... Natalie Small
Most studious boy ..... Horace Borden
Most fickle girl [16] ..... Marion Billings
Most fickle boy ..... Richard Fredette
Jolliest girl ..... Alice Mayer
Jolliest boy [4] ..... Ed Harrigan
Class Pavlowa ..... Shirley Simes
Detention king ..... Ed Harrigan
Detention queen ..... Marion Billings
Class glamour girl ..... Doris Johnson
Class glamour boy [13] ..... Maurice Lawlor
Cutest girl [1] ..... Doris Eaton
Cutest boy ..... Bill Anderson
Best dressed girl ..... Alice Mayer
Best dressed boy ..... Maurice Lawlor
Most efficient girl ..... Nancy Corkum
Most efficient boy ..... Bill Anderson
Handsomest boy ..... Ted Progulski
Prettiest girl ..... Doris Eaton
Most dated girl ..... Lucille Charnock
Most dependable girl ..... Nancy Corkum
Most dependable boy ..... Bill Anderson
Class coquette ..... Marion Billings
Class Casanova ..... Maurice Lawlor
Most gullible person ..... Reed Wade
Class cut-up ..... Alice Mayer
Favorite women's college ..... Smith
Favorite men's college ..... Dartmouth
Favorite subject ..... Study
Favorite indoor sport ..... Dancing
Favorite outdoor sport ..... Swimming
Favorite book ..... *"Gone with the Wind"*
Favorite actress ..... Bette Davis
Favorite actor ..... Charlie McCarthy
Favorite song ..... *"In the Mood"*
Favorite band ..... Glen Miller

The numbers in brackets refer to the picture on page 31.

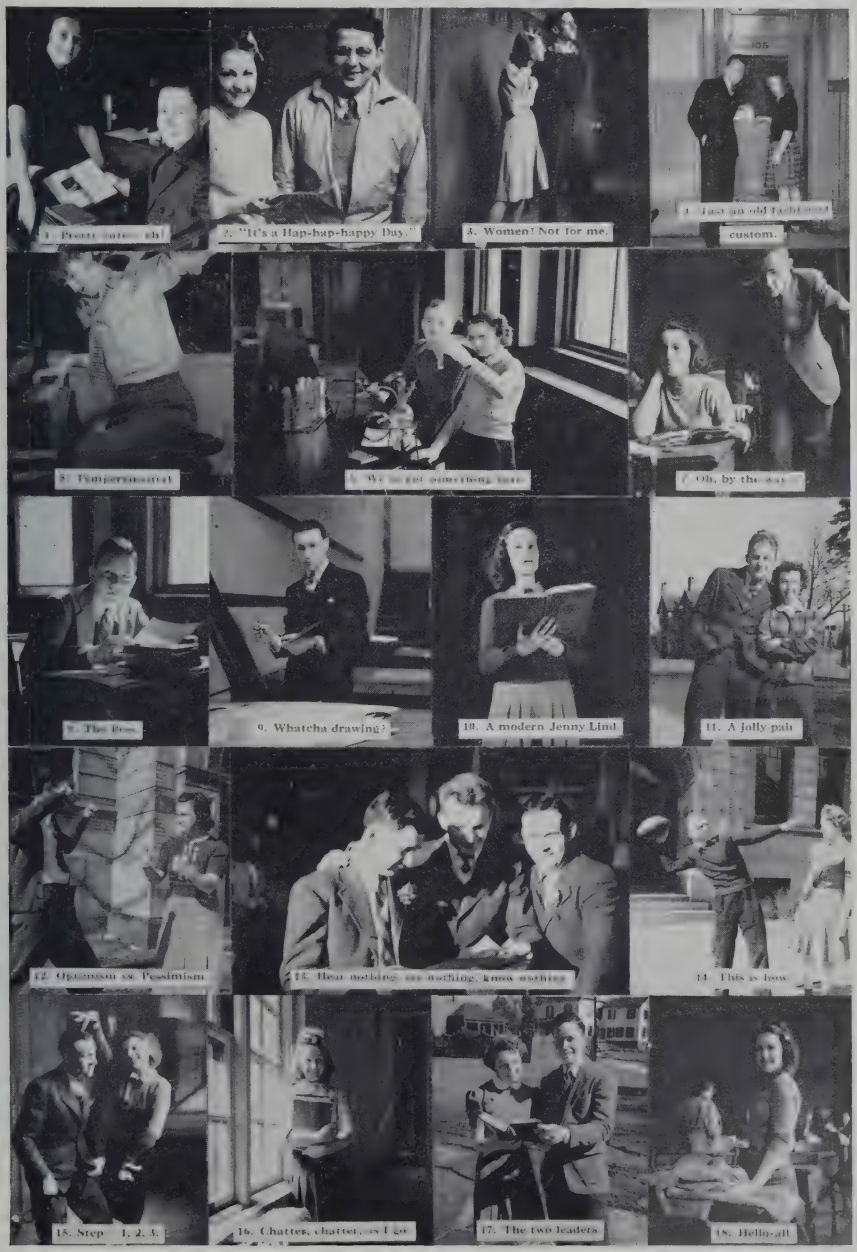
2. "It's a Hap-hap-happy Day."
3. Women? Not for me.
custom.
8. Temperamental
9. Whatcha drawing?
10. A modern Jenny Lind
11. A jolly pair
12. Optimism vs. Pessimism
14. This is how
16. Chatter, chatter, as I go.
17. The two leaders
18. Hello-all

CLASS
CLASSICAL
1940

Class of
S
CLASSICAL
HS
1940
RICHARD BETTES
VICE-PRESIDENT
JOHN M. FITZGERALD
PRESIDENT
THOMAS CARMODY
TREASURER
JOHN E. FITZGERALD
SECRETARY
ROBERT PITT
MEMBER-AT-LARGE
FLORENCE Q. SMITH
ADVISER
WILLIAM S. FINN
ADVISER
EILEEN M. FITZGERALD
ADVISER

Richard Bettes

Seymour Gold

HONOR ROLL

Margaret Hanford

CLASS OF 1940

Sam Hunter

SUMMA CUM LAUDE

Ruth Johnson

WALTER GEROULD

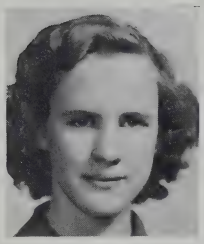

RUTH HINE

SYLVIA PAUSHTER

RUTH ROSOFF

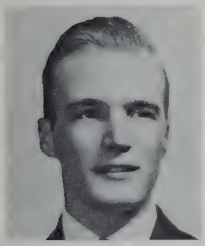

RICHARD SCOTT

HONOR ROLL

1940

MARY LOUISE STRASBURG

RUTH ARENIUS

KATHRYN BELL

PHYLLIS BOWIE

THOMAS CARMODY

HAROLD DAVIDSON

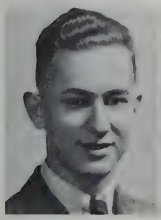

SIDNEY FINEBERG

ESTHER LOUISE FOSTER

DAVID HAWKINS

ADDISON LINCOLN

ANNE LOCKE

THEODORE SUHER

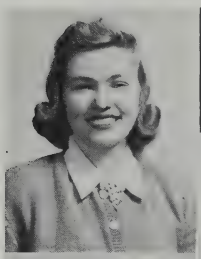

CLARICE FRANCES ABRAHMS 68 FOREST PARK AVENUE

Massachusetts State College

Ping Pong [1]; Basketball [1]; Tennis [1, 2, 3]; Bowling [2]; Traffic Squad [2]; Swimming [2]; Badminton [2]; Riding Club [2, 3]; G. A. A. [1, 2, 3]; Golf Club [3].

A little silence now and then is relished by the best of men.

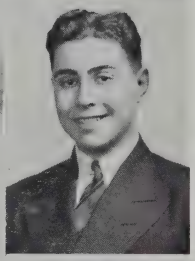

MARVIN ARTHUR ALBERT 47 OLMSTED DRIVE

Massachusetts State College

Tennis [1]; Intramural Basketball [2, 3]; *Blue and White* Staff [2]; *Recorder* Business Staff [3]; Golf [3].

There is no wisdom like frankness.

MAUREEN ALLEN 98 TYLER STREET

General Course

Might there be some power in gentleness we dream not of?

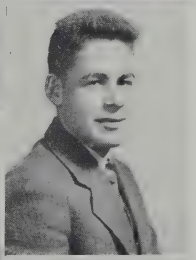

RICHARD BALLANTINE ALLEN 215 FOREST PARK AVENUE

Dartmouth College

Chess Club [1]; Orchestra [1]; Torch Club [1]; Ski Club [2,3]; Drama Club [2]; Fly Tying Club [2]; Band [2, 3]; Senate [3]; Hi-Y [3]; Youth Hostel Club [3].

I have much zeal.

EARL ALPERT 23 PARKSIDE STREET

Massachusetts State College

Latin Club [2]; Intramural Basketball [3].

I'll tell the world.

RUTH IRENE ARENIUS 59 BLISS ROAD, LONGMEADOW

College Preparatory Course

Badminton [2]; French Club [2]; Latin Club [2]; Tennis [2]; Bowling [2, 3]; Ski Club [2, 3]; Traffic Squad [2, 3]; Pierides Alpha [2, 3]; Chess Club [3]; G. A. A. [1, 2, 3]; Basketball [1, 2, 3]; Nominating Committee [3]; History Committee [3].

Her mind is the atmosphere of her soul.

BETTY JANE ATKINSON 468 ALDEN STREET

Massachusetts State College

Squad Leader [1]; Ping Pong [2]; Tennis [2]; Bowling [2, 3]; G. A. A. [1, 2, 3].

A sweet attractive kind of grace.

ROBERT GUYER AVERILL 155 KIMBERLEY AVENUE

Duke University

Torch Club [2]; International Relations Club [2]; Assembly Committee [2]; Ski Club [2]; *Recorder* Staff [2]–News Editor [3]; Vice-President of Senate [3]; Usher at Graduation of 1939 [3]; Student Treasury Representative [3]; Youth Hostel Club [3, 4]; Student Government [1, 2, 3]; Classical Correspondent to *Republican* [4].

Facts and figures! Put 'em down!

HAROLD STEVENS BAILEY, JR. 39 BILTMORE STREET
Antioch College
Student Treasury Home Room Agent [1]; Torch Club [1, 2]; Cheer Leader [3]; Glee Club [1, 2, 3]–*Requiem*[1]–*Elijah*[2]–*Children's Crusade* [3].
The game is up.

NAIDA SHIRLEY BAILLIEUL 102 FLORIDA STREET
City Library Training Course
Badminton [1]; Traffic Squad [1, 2, 3]; G. A. A. [1, 3]–Initiation Party Committee [1]; Pierides Alpha [2, 3]; Glee Club [3]–*Children's Crusade* [3]; *Blue and White* Editorial Staff [3]; French Club [1, 2, 3]; International Relations Club [3]; *Recorder* Proofreading Staff [3]; Classical Players [3]–*Creatures of Impulse* [3].
Pray you now, forget and forgive.

IRVING HENRY BARTLETT 125 GARFIELD STREET
Ohio Wesleyan University
Class Dance Committee [1]; Intramural Basketball [1]; Glee Club [2]–*Elijah* [2]; Basketball [2, 3]; Senate [3]–Tablet Debate [3].
Whatever he did was done with so much ease.

BEVERLY BASSETT 40 LOCUST STREET
Massachusetts State College
Ping Pong [1]; *Recorder* Staff [1]–Advertising–Feature Staff [2]; G. A. A. [1, 2]; Badminton [2].
Who doesn't flirt a little?

HARRIET RUTH BEARG MORRIS 144 FOUNTAIN STREET
American International College
Pierides Alpha [2]; Orchestra [2]–*Requiem* [1]; French Club [2, 3]; Ping Pong [2]; Modern Dance Club [3]; Traffic Squad [2, 3]; G. A. A. [1, 2, 3]; International Relations Club [3].
The only jewel that will not decay is knowledge.

KATHRYN BELL 152 MARION STREET
College Preparatory Course
Tennis [1, 2, 3]; Squad Leader [2]; Badminton [1, 3]; Hockey [1, 2, 3]; G. A. A. [1, 2, 3]–Initiation Party Committee [2]; Baseball [1, 2].
What she did, she did well, and she did lots.

RICHARD JAY BENOIT 181 DAVISTON STREET
Amherst College
Soccer [1]; Senate [2]; Assembly Committee [2, 3]; Usher at Senior Prom [3]; Intramural Basketball [1, 2, 4]–Champions of Lower League [2]; *Recorder* Staff [1, 2, 3, 4]–Headline Editor [3]–Page One Editor [4]; Hi-Y [4]; Nominating Committee [4]; Prophecy Committee [4], Classical Players [4]; *Hecksapoppin* [4].
Let them call it mischief. When it is past and prospered,
'twill be virtue.

RICHARD STOCKWELL BETTES 49 FARMINGTON AVENUE, LONGMEADOW
Massachusetts Institute of Technology
German Club [1]; Class President [1]; Soccer Team [1, 2]; Class Banner Committee [1]; Student Treasury Home Room Agent [1]; Torch Club [1, 2]–Treasurer [2]; Hockey Team [1, 2]; Student Government [1, 2]; Athletic Scholarship Pin [1, 2]; Hi-Y [2, 3]; Class Vice-President [3]; Class Dance Committee [3]; Golf Team [1, 2, 3]; *Recorder* [1, 2, 3]–Advertising Staff [1, 2]–Business Manager [2, 3]; *Blue and White* Home Room Agent [2, 3]; Nominating Committee [3]; Banquet Committee [3]; Youth Hostel Club [3]; Ski Club [3].
Endurance, foresight, strength, and will.

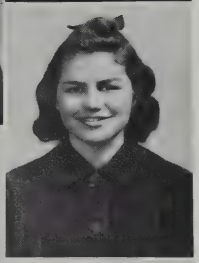

BETSY BLAKE — 135 WESTFORD AVENUE

The Principia, St. Louis

Soccer [2]; French Club [2]; Traffic Squad [3]; Bowling [3]; G. A. A. [1, 2, 3]–Christmas Dance Committee [1, 2]– Initiation Committee [2]; Glee Club [1, 2, 3]–*Requiem* [1]–*Children's Crusade* [3].

She has a smile that would melt the heart of a stone.

BARBARA FAY BLISS — 553 WHITE STREET

American International College

Traffic Squad [2]; Ping Pong [2]; Badminton [2, 3]; Nisimaha [2, 3]; Tennis [2, 3]; Bowling [2, 3]; Riding Club [3]; G. A. A. [1, 2, 3]–Initiation Committee [2]–Christmas Dance Committee [2, 3]; Ski Club [3]; Ice Skating Club [3].

What a time! What a civilization!

JAMES BOLAND — 41 NEVADA AVENUE

Massachusetts State College

Torch Club [1, 2]; Lunchroom Squad [2]; Usher at Senior Prom [2]; Glee Club [2]–*Elijah* [2]; Baseball [1, 2, 3]; Intramural Basketball [1, 2, 3]–Champions [2]; Hi-Y [3]; Traffic Squad [3]; Senior Prom Committee [3].

An affable and courteous gentleman.

ROBERT BONGIOVANNI — 114 DRAPER STREET

Springfield College

Intramural Basketball [1]; Basketball [2, 3]; Traffic Squad [3]; Soccer [1, 2, 3]; Volleyball [1, 2, 3]; Track [3].

Dispense with trifles.

PHYLLIS ROWENA BOWIE — 14 GUNN SQUARE

American International College

Entered Classical in September, 1938

Pierides Alpha [2, 3]; International Relations Club [3]; Traffic Squad [3]; Bowling [3]; G. A. A. [3].

Lightly come, lightly go.

MARY JANE BOYD — 218 SUMNER AVENUE

Springfield Business Institute

Glee Club [1]–Christmas Assembly–*Requiem* [1]; G. A. A. [1, 2, 3]; Bowling [3]; Tennis [3].

The fun in this world is what we can least afford to miss.

MARY ELIZABETH BRADLEY — 196 PLEASANT STREET, EAST LONGMEADOW

General Course

Traffic Squad [2, 3]; G. A. A. [3]; Glee Club [3]–*Children's Crusade.*

Her deeds were done silently.

CHARLOTTE SESSIONS BRAGG — 15 SOUTH PARK AVENUE, LONGMEADOW

Lasell Junior College

Tennis [1]; Badminton [1, 2]; Usher at *Elijah* [2]; Traffic Squad [2, 3]–Captain [2]; Bowling [2, 3]; G. A. A. [1, 2, 3]–Initiation Committee [3]; Hockey [1, 2, 3]; Basketball [1, 2, 3]; Squad Leader [1, 2, 3]; Golf [3].

Keep the golden mean between saying too much and too little.

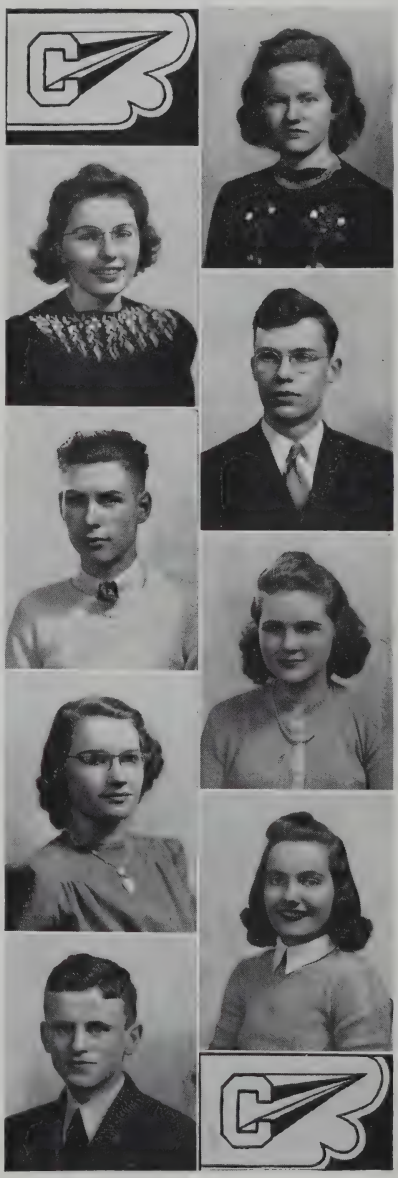

ILMA BRAINARD 94 SOUTH PARK AVENUE, LONGMEADOW
Sargent College

Roller Skating [2]; Traffic Squad [2]; *Recorder* Staff [2, 3]; Riding Club [2, 3]; Bowling [2, 3]; G. A. A. [1, 2, 3]–Christmas Dance Committee [3]; Glee Club [1, 2, 3]–*Requiem* [1]–*Elijah* [2]–*Children's Crusade* [3]; Ping Pong [1, 2, 3]; Badminton [1, 2, 3]; *Blue and White* Staff [3]; Golf [3].

A sunny temper gilds the edges of life's blackest clouds.

HARRIETTE ANNE BRIDGHAM 174 WESTFORD CIRCLE
Duke University

Latin Club [2]; Traffic Squad [2, 3]; Bowling [3]; *Recorder* Staff [3]; G. A. A. [1, 2, 3].

Silence is more eloquent than words.

W. LAMBERT BRITTAIN 19 WESSON STREET
Syracuse University

Torch Club [1, 2]; Captain of Lunchroom Police [2]; Hi-Y [2, 3]; Fly Tying Club [2, 3]; Chess Club [2, 3]–President [3]; International Relations Club [3]; Art Editor of *Blue and White* [3]; Boys' Riding Club [3]–Secretary [3]; *Recorder* Advertising Staff [3]; German Club [3]; Usher at Christmas Assembly [3]; Boys' Bowling League [3]; Tennis Team [1, 2, 3]; Boys' Traffic Squad [3]; Ski Club [3]; Banquet Committee [3]; Senate [3].

An honest man is the noblest work of God.

JOHN JAMES BROGAN, JR. 65 COLONIAL AVENUE
Virginia Military Institute

Intramural Basketball [1]; Basketball [2, 3]; Baseball [2, 3].

Look not thou down, but up!

MARGARET MARY BURKE 907 LIBERTY STREET
Katharine Gibbs Secretarial School

Roller Skating [2]; Traffic Squad [2]; Soccer [2]; Pierides Beta [2]; Cheering Section [3]; G. A. A. [1, 2, 3]; Chairman of Senior Prom Committee [3]; International Relations Club [3].

The best of healers is good cheer.

MARGUERITE BUTLER 69 CLARENDON STREET
Vassar College

Tennis [1]; *Recorder* Headlines Staff [2]; Glee Club [3]–Christmas Assembly–*Children's Crusade* [3]; Badminton [3]; G. A. A. [1, 2, 3]–Christmas Dance Prize Committee [2]; Traffic Squad [1, 2, 3]; Basketball [1, 2, 3].

Woman is woman's natural ally.

deceased

JANE CATHERINE CALDWELL 49 ROCKLAND STREET
Mary Washington College

Badminton [2]; Ping Pong [2, 3]; Bowling [3]; G. A. A. [1, 2, 3]; Riding Club [3]; Tennis [3]; Golf [3].

Wrought he not well that painted it?

EDWARD FRANCIS CALLAGHAN 41 RIVERVIEW STREET
University of Virginia

Intramural Basketball [1]; *Recorder* Business Staff [3].

All things are passing.

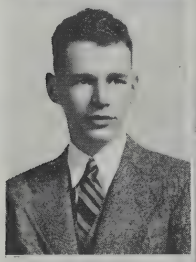

DONALD ALLEN CAMPBELL 123 THOMPSON STREET

Dartmouth College

Banner Committee [1]; Usher at Senior Prom [1]; Volley Ball [1]; Ski Club [1, 4]; Torch Club [1]–Secretary [2]–Chairman Dance Committee [2]; 11B Dance Committee [2]; Music Scholarship Committee [3]; Basketball [3]; Student Government [1, 2, 3]–Grounds Committee [3]; Football [3]–Manager [4]; Intramural Basketball [4]; Leading scorer award [4]; Welfare Board [4]; Track [1, 2, 3, 4]–Captain [4]; Band [1, 2, 3, 4]; Orchestra [1, 2, 3, 4]–*Caractacus* [1]–*Requiem* [2]–*Elijah* [3]–*Children's Crusade* [4]; Prophecy Committee [4]; Ski Team [4]; Youth Hostel Club [4].

A sound mind in a sound body.

DOROTHY ANN CARLSON 176 FLORIDA STREET

Skidmore College

Entered Classical in September, 1939

G. A. A. [3]–Initiation Committee–Christmas Dance Committee [3]; Class Nominating Committee [3]; Class Banquet Committee [3]; Youth Hostel Club [3].

Silence is more musical than any song.

THOMAS WALSH CARMODY 51 WEST ALVORD STREET

Massachusetts Institute of Technology

Class Vice-President [1]; International Relations Club [1]; Torch Club [1]; Hi-Y [2, 3]; Usher at Senior Prom [1, 2]; Golf [2, 3]; Athletic Scholarship Pin [2]; Student Government [2, 3]; Senate [3]; Glee Club [3]–*Children's Crusade* [3]; Class Treasurer [3]; Class Dance Committee [3]; Soccer [1, 2, 3]; Intramural Basketball [1, 2, 3]; History Committee [3]; Nominating Committee [3].

It matters not how long we live, but how we live.

CONSTANCE ETHEL CARR 88 BLAINE STREET

General Course

Drama Club [1]; Glee Club [1]–*Requiem* [1]; Radio Workshop [1, 2]; Ping Pong [1, 2]; Badminton [1, 2]; Cheering Section [3]; Girl's Traffic Squad [3]; G. A. A. [1, 2, 3].

Her confidence is in her quietness.

ELEANOR RAE CASKEY 53 JENNESS STREET

Massachusetts General Hospital

Field Hockey [2]; Tennis [2]; Glee Club [2, 3]–*Elijah* [2]–Christmas Assembly–*Children's Crusade* [3]; Bowling [3]; Riding Club [3]; G. A. A. [1, 2, 3]–Christmas Dance Committee [3].

Modesty is the citadel for beauty and virtue.

BARBARA CHASE 26 FAIRFIELD STREET

Larson Junior College

Blue and White Staff [2]; International Relations Club [1, 3]–Girls' Vice-President [3]; Glee Club [1, 2, 3]–*Requiem* [1]–*Elijah* [2]–*Children's Crusade* [3]; *Recorder* [1, 2, 3]–Advertising [1]–Typist [2]–Financial Manager [3]; G. A. A. [1, 2, 3]–Christmas Dance Committee [1, 3].

Her little tongue is never still,
Talk it must and talk it will.

ELIZABETH CHASE 26 FAIRFIELD STREET

Hood College

German Club [1, 2]–Treasurer [2]; Student Treasury Room Agent [2]; Room Agent for *Blue and White* [2, 3]; Welfare Board [3]; Glee Club [1, 2, 3]–*Requiem* [1]–*Elijah* [2]–*Children's Crusade* [3]; G. A. A. [1, 2, 3]–Christmas Dance Committee [2]; Will Committee [3].

To know her is to love her.

MURIEL GLORIA CHIZ Colton 17 WOODLAWN STREET

American International College

Badminton [2]; Ping Pong [2]; French Club [2, 3]; Traffic Squad [2, 3]; Pierides Alpha [2, 3]; Latin Club [2, 3]; G. A. A. [1, 2, 3].

Innocence doth like a rose bloom on her maiden cheek.

EUNICE PEARL CIGNONI — 57 FENWICK STREET

Bay Path Institute

Entered Classical in September, 1939

Bowling [3].

Where she met a stranger, there she left a friend.

EVERETT ADDISON CLARK — 15 PRATT STREET

American International College

Radio Workshop [1, 2]–Chairman Equipment Committee [2]; Usher at Graduation [2]; Bowling [3]; *Recorder* Staff [1, 2, 3]–News [2]–Advertising [1, 2, 3]–Manager of Advertising [3]; Hi-Y [3]; *Blue and White* Staff [3]; Track [3].

Wisdom is the key to happiness.

MARION ELIZABETH CLARK — 30 CHATHAM ROAD, LONGMEADOW

Endicott Junior College

Student Government [1]; Student Treasury Room Agent [1, 3]; Bowling [2]; Welfare Board [2, 3]; Class Dance Committee [3]; G. A. A. [1, 2, 3].

Through her expressive eyes her soul distinctly spoke.

NANCY CLOUGH — 38 HERMAN STREET

Massachusetts State College

Squad Leader [1]; Drama Club [1]; Radio Workshop [1, 2]; Badminton [1, 2]; Ping Pong [1, 2]; Soccer [2]; Hockey [2]; Cheering Section [3]; G. A. A. [1, 3]; Traffic Squad [3]; Golf [3].

Laugh thy girlish laughter.

ISADORE COHEN — 99 JEFFERSON AVENUE

Juilliard School of Music

Traffic Squad [1, 3]; Glee Club [2, 3]; Music Scholarship [2, 3]; Orchestra [1, 2, 3, 4]–Concertmaster [2, 3, 4]; Librarian [4]–*Caractacus* [1]–*Requiem* [2]–*Elijah* [3]–*Children's Crusade* [4].

Music is the thing of the world that I love most.

PHILIP JAY COHEN — 109 CARVER STREET

Tufts College

Lunchroom Traffic Squad [2]; Intramural Basketball [2, 3]; *Recorder* Advertising Staff [3]; International Relations Club [3]; Senate [3].

I live the life I love.

BARBARA JANE COMBS — 54 CHATHAM ROAD, LONGMEADOW

Skidmore College

Dance Committee [1]; Riding Club [2]; Bowling Club [2]; Welfare Board [1]; G. A. A. [1, 2, 3].

Love is the sweetest thing in life.

MARGARET COMBS — 26 BELLECLAIRE AVENUE, LONGMEADOW

Mount Holyoke College

Tennis [1]; Traffic Squad [2]; Bowling [2]; Riding Club [2, 3]; Pierides Alpha [2, 3]; G. A. A. [1, 2, 3]; Prophecy Committee [3].

Beauty is invincible.

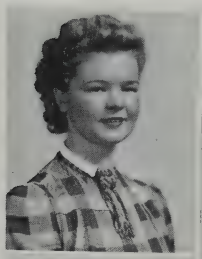

Barbara Elizabeth Cook — 15 Marlborough Street
Training School For Nurses
Badminton [2]; Traffic Squad [2]; G. A. A. [3].
I cannot check my girlish blush.

Phyllis Mary Coolbroth — 68 Yale Street
Gordon School
Traffic Squad [1, 2]; G. A. A. [1, 2, 3]; Cheering Section [3].
As good as gold.

Alice Ann Costigan — 74 Clairmont Place, Longmeadow
Skidmore College
Basketball [1]; Tennis [1]; Traffic Squad Officer [1, 2]; Usher at *Elijah* [2]; Riding Club [2, 3]; G. A. A. [1, 2, 3]; Nominating Committee [3]; Prophecy Committee [3].
She is pretty to walk with and witty to talk with.

Mildred Elizabeth Crane — 1448 Plumtree Road
Westfield State Teachers College
G. A. A. [1, 2, 3].
Pleasant in manner and in speech.

Caeser Joseph Cristofori — 115 Malden Street
College Preparatory Course
Baseball [2, 3]; Football [3]; Intramural Basketball [3]; Banquet Committee [3].
I came, I saw, I conquered.

Rita Mae Dame — 358 Dickinson Street
Forsythe Dental Infirmary
Basketball [1]; Traffic Squad [2]; Cheering Section [2]; Lunchroom Squad [2, 3]; G. A. A. [1, 2, 3]; Quotation Committee [3].
Stay as sweet as you are.

Shirley Bradford Davis — 33 Westernview Street
American International College
Ping Pong [2]; Tennis [2, 3]; Cheering Section [3]; G. A. A. [1, 2, 3]–Decoration Dance Committee [3]; Glee Club [1, 2, 3] –*Requiem* [1]–*Elijah* [2]–*Children's Crusade* [3].
Her ways are ways of pleasantness.

Robert Demarest — 834 Sumner Avenue
California Flyers Institute
Torch Club [1]; Ski Club [1]; Glee Club [1, 2, 3].
Each man for himself.

MILLICENT EVANGELINE DE VINE
187 MASSACHUSETTS AVENUE
Mary Washington College
Ping Pong [1]; G. A. A. Dance Committee [1, 2]; Latin Club [2]; Squad Leader [2]; Field Hockey [2]; Badminton [2, 3]; Orchestra [1, 2, 3]; Band [1, 2, 3]; G. A. A. [1, 2, 3]; Soccer [3]; Bowling [3]; Banquet Committee [3].
The very flower of youth.

LINA ABIGAIL DIBBLE PARKER STREET, EAST LONGMEADOW
Stockbridge School of Agriculture
Ping Pong [1]; Soccer [1, 2]; Riding Club [1, 2]; Basketball [1, 2]; Squad Leader [1, 2]; G. A. A. [1, 2, 3]–Decoration Committee [2]; Swimming [2].
In quietness and confidence shall be your strength.

RUTH DIETZ 59 FIRGLADE AVENUE
Bennington College
Ping Pong [1, 2]; Traffic Squad [2].
A sweet delightful charming girl is she.

RICHARD JOSEPH DRISCOLL 63 LEETE STREET
LaSalle Military Academy
Torch Club [1, 2]; Usher at Graduation [2]; Hi-Y [2, 3]; Hi-Y Council [3]; Glee Club [3]–*Children's Crusade* [3]; Intramural Basketball [1, 2].
Anything for a quiet life.

EVELYN BEA DUNCAN 76 ORANGE STREET
Boston University
G. A. A. [1, 2, 3]; Nisimaha [1, 2, 3]; Glee Club [2, 3]–*Elijah* [2]–*Children's Crusade* [3].
The rule of my life is to make business a pleasure and pleasure my business.

ROY DUQUETTE 3231 MAIN STREET
Monson Academy
Prom Ticket Collector [1]; Basketball [1, 2]; Football [2, 3]; Glee Club [2, 3]; Baseball [1, 2, 3]–Manager [3]; 12B Dance Committee [3]; Class Will Committee [3].
Ability wins the esteem of true men.

ROSEMARY DURANT 884 WORTHINGTON STREET
Bridgewater Normal School
Squad Leader [1]; Radio Workshop [1]; Drama Club [1]; Traffic Squad [1]; Basketball [1]; *Blue and White* Staff [1, 2]; Tennis [1, 2]; Cheering Section [2]; Lunchroom Squad [2, 3]; G. A. A. [1, 2, 3]–Freshman Reception Committee [2].
I chatter, chatter as I go.

GRACE ELIOPOULOS BENJAMIN STREET, EAST LONGMEADOW
Bay Path Institute
Swimming [1]; Squad Leader [2]; Badminton [3]; Tennis [3]; G. A. A. [1, 2, 3]–Dance Committee [3].
An ounce of mirth is worth a pound of sorrow.

Ensign

RITA KATHERINE ELLORD — 81 MANITOBA STREET

Training School for Nurses

Ping Pong [1]; Traffic Squad [1, 2]; Pierides Alpha [2, 3]; *Recorder* Staff [1, 2, 3]; G. A. A. [1, 2, 3].

With honesty comes success.

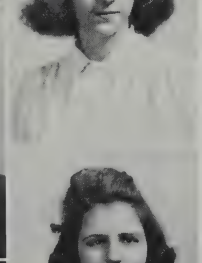

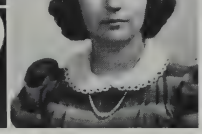

NORMAN EPSTEIN — 64B OSGOOD STREET

City College of New York

Intramural Basketball [1, 2].

No one betrays himself by silence.

deceased

JANET LOUISE ERWIN — 64 ROCKLAND STREET

Colby Junior College

Riding Club [1]; Tennis [1, 2]; Bowling Club [2, 3]; Student Treasury Room Agent [2, 3]; G. A. A. [1, 2, 3]; Badminton [1, 2, 3]–Runner-up Doubles Tournament [2]; Welfare Board [3]; *Blue and White* Staff [3]; Tennis [3]; Badminton–Champions Doubles Tournament [3]; Golf [3].

A woman of charm is as rare as a man of genius.

THOMAS FALCONER — 37 LINCOLN PARK, LONGMEADOW

Colgate University

Torch Club [1, 2]; Treasurer of Hi-Y Club [2, 3]; Football [2, 3]; Intramural Basketball [1, 2, 3]; Welfare Board [3].

It is no sin to look at a nice girl.

MARY ELIZABETH FARRELL — 161 LITTLETON STREET

Boston University

G. A. A. [1, 2, 3]–Decoration Committee Party [1]–Prize Dance Committee [2]; Pierides Beta [1]; *Recorder* News Staff [2]; Page Editor for *Recorder* [3]; *Blue and White* Staff [3]; Prophecy Committee [3].

A cheerful life is what everyone desires.

PHYLLIS GLORIA FEIN — 130 LEYFRED TERRACE

College Preparatory Course

Badminton [1, 2]; Ping Pong [1, 2]; French Club [2]; Riding Club [2]; Pierides Alpha [2]; Latin Club [2, 3]; Bowling [2, 3]; Traffic Squad [2, 3]–Captain [3]; G. A. A. [1, 2, 3].

Common sense is not so common.

GEORGE ADDISON FENN — 599 TINKHAM ROAD

General Course

Band [1, 2, 3].

Learn calm to face what's pressing.

DORIS FERRIS — 163 SPRINGFIELD STREET

Mary Washington College

Student Government [1]; Latin Club [2]; Cheering Section [2, 3]; G. A. A. [1, 2, 3]; Traffic Squad [3].

Good nature and good friends are usually companions.

ROBERT NASH FIFIELD 1139 SUMNER AVENUE
General Course
A man who is not afraid to say his say.

ISABELLE MARGARET FILKIN 283 LEXINGTON STREET
Middlebury College
Riding Club [1, 2]; G. A. A. [1, 2, 3]; International Relations Club [3].
Contentedly quiet.

SIDNEY FINEBERG 40 CARVER STREET
General Course
A gentleman makes no noise.

JOHN EDWARD FITZGERALD 51 DEXTER STREET
Holy Cross College
Banner Committee [1]; International Relations Club [1]; Baseball [1, 2,]; Torch Club [1, 2]; Volleyball [1, 2]; Traffic Squad [2]; Usher at Senior Prom [2]; Usher at Graduation [1, 2]; Junior Prom Committee [2]; 11A Dance Committee [2]; Class Secretary [1, 2, 3]; *Recorder* Staff [1, 2, 3]–Sports Editor [3]; Intramural Basketball [1, 2, 3]–Champions [2, 3]–All Star Team [2]–Athletic Award [2]; 12B Dance Committee [3]; Hi-Y [3]; Nominating Committee [3]; Quotations Committee [3]; Student Government Traffic Committee [3]; Arm Band Committee [3].
The greater man, the greater courtesy.

JOHN MORGAN FITZGERALD 294 ORANGE STREET
Massachusetts State College
Track Squad [1]; 10A Dance Committee [1]; Torch Club [1]; Student Treasury Representative [1]; Usher at Graduation [2]; Football Team [2]; Volleyball Team [2]; Student Government [1, 2, 3]–Rules Committee [1, 2]–Traffic Committee [3]–Cheating Committee [3]; Intramural Basketball [1, 2, 3]–Champions of A and B League [2]– Captain of All Star Team [2]–Athletic Award [2]; Class President [3]; Liberty Chest Board [3]; 12B Dance Committee [3]; *Blue and White* Editorial Board [3]; Senate [3]; Hi-Y [3]; Nominations Committee [3]; Chairman of Arm Bands Committee [3]; Prophecy Committee [3]; Banquet Committee [3].
He touches nothing but he adds a charm.

JOSEPH CORNELIUS FLANAGAN 43 MURRAY HILL AVENUE
Boston University
Band [1, 2, 3].
Men of few words are best men.

HAROLD FLAVIN 634 ARMORY STREET
College Preparatory Course
Orchestra [1, 2, 3]; Tennis [1, 2]; Track [3, 4]; Chess Club [2, 3, 4].
Everything has been said.

ESTHER LOUISE FOSTER 72 HILLCREST AVENUE, LONG.
Bates College
Student Treasury Agent [1]; Squad Leader [1]; Badminton Tournament [1]; Ping Pong Tournament [1]; French Club [2]; Ski Club [2, 3,]; Pierides Alpha [2, 3]; Bowling [2, 3]; Hockey [1, 2, 3]; Basketball [1, 2, 3]; G. A. A. [1, 2, 3]; Traffic Squad [1, 2, 3]; Chess Club [3]; Tennis [3]; Riding Club [2]; Usher at *Children's Crusade* [3].
Great floods have flown from simple sources.

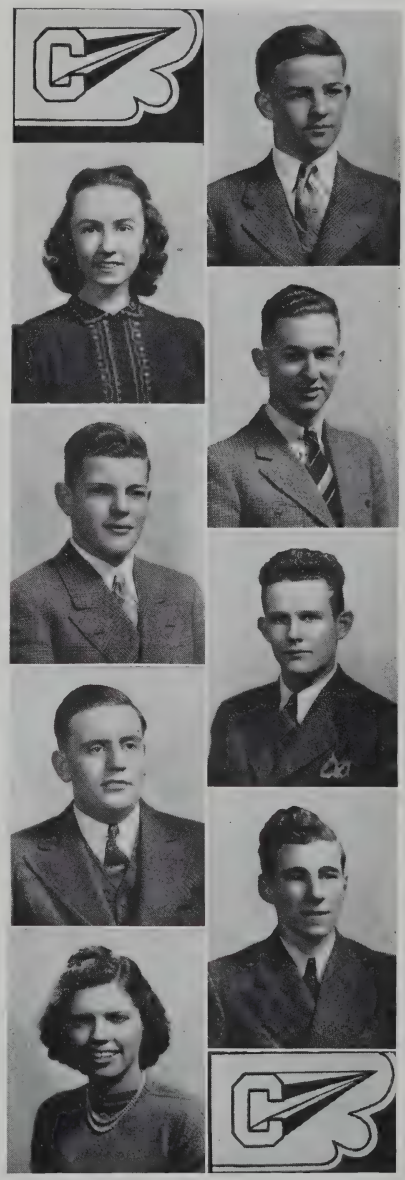

MARY JOANNA FOSTER 72 HILLCREST AVENUE, LONG.

University of St. Lawrence

Student Treasury Agent [1]; Ping Pong [1]; Squad Leader [1]; Badminton [2]; Ski Club [2, 3]; French Club [2]; Usher at *Elijah* [2]; Bowling [3]; G. A. A. [1, 2, 3]; Tennis [3]; Golf [3]; Traffic Squad [2, 3]; Riding Club [3]; Usher at *Children's Crusade* [3].

Veracity is the heart of morality.

EDNA MABEL FOURNIER 88 CUNNINGHAM STREET

Bennett's Secretarial School

G. A. A. Prize Committee [2]; G. A. A. [1, 2, 3]; Cheering Section [3]; Prom Committee [3].

You'll always find her willing and good-natured, too.

HENRY WILLIAM FREEMAN 43 FRANKLIN STREET

General Course

Intramural Basketball [1, 2, 3].

I did not care one straw.

ESTHER EVELYN GALIN 85 EDGELAND STREET

College Preparatory Course

Pierides Beta [2]; Student Treasury [2]; *Blue and White* Room Agent [2]; Glee Club [1, 2, 3]; G. A. A. [1, 2, 3]; Traffic Squad [3].

Gentle to hear.

FRANCES ELIZABETH GARINGER 47 GARFIELD STREET

Chamberlain School

G. A. A. [1, 2, 3, 4]; Glee Club [3, 4]–*Elijah* [3]–*Children's Crusade* [4]; Tennis [3].

A pleasing countenance is no slight advantage.

CONSTANCE-MAE GAUDETTE 28 PARALLEL STREET

Springfield Hospital Training School for Nurses

G. A. A. [1, 2, 3]; Glee Club [1, 2, 3]–*Requiem* [1]–*Elijah* [2]–*Children's Crusade* [3]; International Relations Club [3]; Cheering Section [2, 3].

As merry as the day is long.

SHIRLEY STACY GENDRON 233 GILLETTE AVENUE

Northfield Seminary

Pierides Beta [1]; Glee Club–*Requiem* [1]; Traffic Squad [2]; Cheering Section [2]; G. A. A. [1, 2, 3].

Life is just a bowl of cherries.

BEVERLY PATRICIA GERICH 132 MELHA AVENUE

Mary Washington College

G. A. A. [1, 2, 3]–Christmas Dance Committee [1]; Riding Club [1, 2]; Pierides Beta [1]; Pierides Alpha [2].

I never saw her sad.

WALTER BLAKESLEY GEROULD, 2ND 235 OVERBROOK ROAD, LONGMEADOW

Cornell University

International Relations Club [2]; Glee Club [2, 3]–*Recorder* Staff [3]; *Blue and White* Staff [3]; Senior Hi-Y [3].

By the work one knows the workman.

VIRGINIA PAGE GETCHELL 51 PERKINS STREET

Bradford Junior College

International Relations Club [1]; Radio Workshop [1, 2]; Assembly Committee [1, 2]; Roller Skating [2]; Skating Club [2]; Pierides Alpha [2]; Swimming [2]; Junior Prom Committee [2]; Riding Club [2, 3]; Golf [3]; Student Treasury Agent [2, 3]; *Recorder* Staff [1, 2, 3]; G. A. A. [1, 2, 3]–Vice-President [3]–Initiation Committee [3]; Tennis [1, 2, 3]; Ping Pong [1, 2, 3]; Badminton [1, 2, 3]; Traffic Squad [1, 2, 3]–Captain [3]; Usher at *Children's Crusade* [3]; *Blue and White* Editorial Staff [3].

Thought is the labor of the intellect;
reverie is its pleasure.

EILEEN GLOTH Fox 62 BRYANT STREET

College Preparatory Course

Assembly Committee [2]; G. A, A. [1, 2, 3]; Traffic Squad [1, 2, 3]–Captain [2, 3,].

The vocation of every man and woman is to serve other people.

SEYMOUR GOLD 14 MARYLAND STREET

College Preparatory Course

Chess Club [1]; Vice-President of 1930½ [1, 2]; Harvard Book Prize [2]; Safety Program [2]; Radio Workshop [2]; Tennis [2, 3]; *Recorder* Sports Staff [2, 3]; Senate [2, 3]–Secretary [3]–Tablet Debate [3]; Class History Committee [3].

A good mind possesses a kingdom.

RUTH ELOYCE GRAY 101 STOCKMAN STREET

American International College

Blue and White Room Agent [1]; Pierides Beta [2]; G. A. A. [1, 2, 3]; Usher at *Children's Crusade* [3].

Her voice was ever soft, gentle, and low.

LEE MARKELS GREENBERG 54 EDGEWOOD AVENUE, LONG.

Brown University

Ski Club [1]; *Recorder* Staff [1]; Orchestra [1]–*Requiem* [1]; French Club [2]–Treasurer [2]; Track [2, 3]; Tennis [1, 2]; Soccer [1, 2, 3]; Intramural Basketball [1, 2, 3]–Captain [1, 2, 3].

Be not too tame, but let your discretion be your tutor.

MARCIA GREENE 108 DARTMOUTH STREET

Massachusetts State College

Hockey [1]; Squad Leader [1, 2]; G. A. A. [1, 2, 3]–Dance Committee [2]; Badminton [1, 2, 3]; Ping Pong [1, 2, 3] Soccer [3]; Banquet Committee [3]; Latin Club [3].

Liberty of thought is the life of the soul.

THERESE IMELDA GRIFFIN 134 LEYFRED TERRACE

Pratt Institute

Ping Pong [1]; Cheering Section [1]; G. A. A. [1, 2, 3].

Not much talk—a great sweet silence.

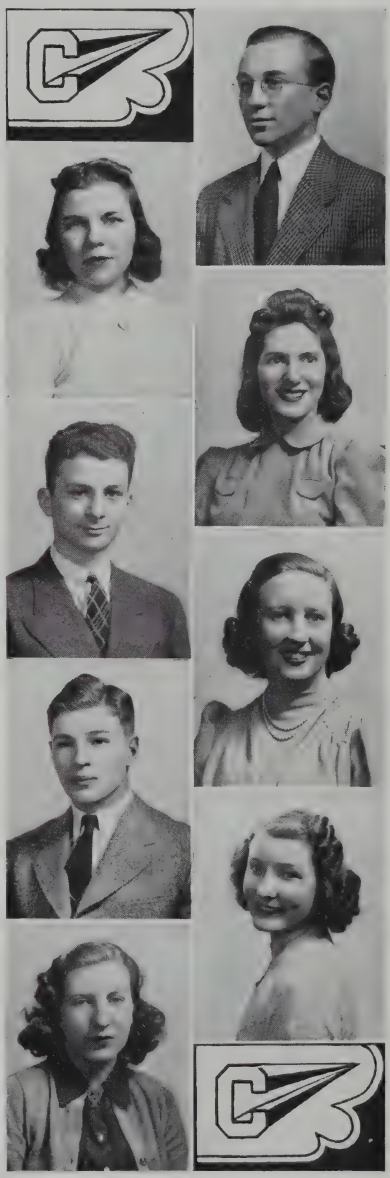

EDYTH RUTH GRINDELL 44 DEARBORN STREET
College Preparatory Course
Pierides Beta [2]; Pierides Alpha [2, 3,]; G. A. A. [1, 2, 3]; Usher at *Children's Crusade* [3].
A God-given trait—common sense.

HOWARD EDGAR GROUT 161 JASPER STREET
Massachusetts State College
Fly Tying Club [2, 3]; Track [3]; Tech Radio Club [3].
Youth comes but once in a lifetime.

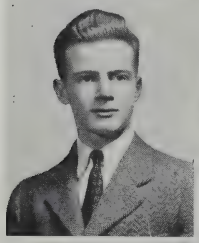

STUART LESLIE HAAS 45 WARNER STREET
University of Virginia
Glee Club [1, 2]–*Caractacus* [1]–*Requiem* [2]; Intramural Basketball [1, 2, 3].
Young fellows must be young fellows.

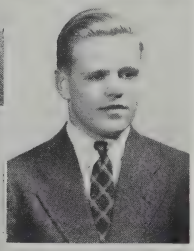

RICHARD FIFIELD HALE 50 MEADOWBROOK ROAD, LONG.
Bowdoin College
German Club [1]; Torch Club [1, 2]; Band [1, 2]; Glee Club [1, 2, 3]; Hi-Y Club [2, 3]; Youth Hostel Club [2, 3].
He who laughs best today, will also laugh last.

HENRIETTA HANDY 7 ELLINGTON STREET, LONGMEADOW
Salem College
Glee Club [1, 2, 3]–*Requiem* [1]–*Elijah* [2]–*Children's Crusade* [3]; G. A. A. [1, 2, 3]; Welfare Board [3]; Student Treasury [3]; Prom Committee [3].
A dish fit for the gods.

MARGARET LOWREY HANFORD 48 ELLINGTON STREET, LONG.
Smith College
German Club [2, 3]–Secretary [3]; Orchestra [1, 3].
My mind to me a kingdom is.

KATHLEEN HANLEY 81 PHOENIX TERRACE
American International College
Ping Pong Tournament [1, 2]; Badminton Tournament [1, 2]; G. A. A. [1, 2, 3].
Dignity of womankind.

BARBARA VIRGINIA HANSEN 46 EDENDALE STREET
University of Michigan
Tennis [2]; Student Treasury [2, 3]; Traffic Squad [2, 3]; Ping Pong [2, 3]; G. A. A. [2, 3]; Glee Club [3]; Bowling [3]; Banquet Committee [3].
Child, you are like a flower,
So sweet and pure and fair.

RICHARD FRANKLYN HARDY 75 YALE STREET
Aeronautical School
Track [1]; Basketball [1, 2, 3].
Throw fear to the wind.

CAROLYN DOROTHY HARE 71 VIRGINIA STREET
Leland Powers School of the Theatre
Squad Leader [1]; German Club [1, 2]; Traffic Squad [2, 3]–Cheering Squad [2, 3]; Drama Club [1, 2, 3]–Member-at-Large [1]–Vice-President [2]; Radio Workshop [1, 2, 3]–Member-at-Large [2].
Small but—oh my!

KENNETH HARRIS 22 VILLA STREET, LONGMEADOW
Wesleyan College
Soccer [1]; Usher at Senior Prom [1, 2]; Torch Club [1]; Chairman Junior Prom Dance Committee [2]; Tennis [2, 3]; Hi-Y [2, 3]; Hockey [1, 2]; 12B Class Dance [3]; Welfare Board [2, 3]–Dance Committee [3]; *Hecksapoppin* Committee [3]; Nominating Committee [3]; Prom Committee [3].
Mingle your cares with pleasure now and then.

GLADYS ALLINE HARTSHORN 83 INGERSOLL GROVE
Mount Holyoke College
G. A. A. Christmas Dance Committee [1]; Squad Leader [1]; Banner Committee [1]; Ping Pong [1, 2]; *Blue and White* Room Agent [2]; French Club [1, 2, 3]; Radio Workshop [4]; Glee Club [2, 3, 4]; Ski Club [4]; Tennis [4]; Youth Hostel Club [4].
Whatever you do, do wisely, and think of the consequences.

DAVID HAWKINS 15 KIMBERLY AVENUE
Amherst College
Usher at Senior Prom [1, 2]; German Club [1, 2]; Torch Club [1, 2]; Soccer Team [2]; Intramural Basketball [1, 2, 3]; Hi-Y [3]; Senate [3]; Prophecy Committee [3].
A true friend is a friend forever.

PATRICIA CLAIRE HEALEY 2772 MAIN STREET
Massachusetts State College
Tennis [1]; Swimming [1]; Ping Pong [1, 2]; Badminton [2]; G. A. A. [1, 2, 3].
A man says what he knows, a woman says what will please.

RUTH CAROLINE HEDBERG 124 NOEL STREET
Hartford Hospital Training School for Nurses
Pierides Beta [1]; Soccer [1]; Basketball [1, 2]; Squad Leader [2]; Nisimaha [2, 3]–Affiliated Secretary [3]; Glee Club [1, 2, 3, 4]–*Caractacus* [1]–*Requiem* [2]–*Elijah* [3]–*Children's Chorus* [4]; G. A. A. [1, 2, 3].
My wealth is in my friends.

SARA LOUISE HICKLAND 95 BUCKINGHAM STREET
American International College
G. A. A. [3]; Student Treasury [3].
'Tis good to be honest and true.

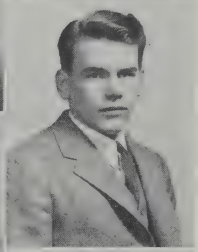

RUTH LOUISE HINE 106 ALBEMARLE STREET
Radcliffe College
Squad Leader [1]; Ping Pong [1, 2]; Badminton [1, 2]; Drama Club [2]; Basketball [2, 3]; Youth Hostel Club [2, 3]; Pierides Alpha [2, 3]–Program Chairman [3]; German Club [2, 3]–Program Chairman [3]; Assembly Committee [3]; Will Committee [3]; International Relations [3].
Honor is the reward of virtue.

ROBERT WARREN HITCHINS 17 MARLBOROUGH STREET
Miami University
Banner Committee [2]; Football [2, 3]; Intramural Basketball [1, 2, 3].
A constant friend is a thing hard to find.

VICTORIA ELIZABETH HOMICKI 235 BELMONT AVENUE
Westfield State Teachers College
Squad Leader [1]; Basketball [1, 2]; Soccer [1, 2]; Ping Pong [1, 2]; German Club [1, 2]; Hockey [2]; *Blue and White* Room Agent [2]; Badminton [1, 2, 3]; G. A. A. [1, 2, 3]; Golf [3].
Cudgel thy brain no more about it.

ANN JANET HONNAY 172 EUCLID AVENUE
American International College
Basketball [1]; Hockey [1]; Tennis [1, 2]; Riding Club [1, 2]; G. A. A. [1, 2, 3]–Christmas Dance Committee [1, 3]; Roller Skating [2]; Usher at *Requiem* [2]; Bowling [2, 3]; Nisimaha [2, 3]; Figure Skating Club [3]; *Blue and White* Staff [3]; Usher at *Children's Crusade* [3].
Truest politeness comes from sincerity.

FREDERICK SHERMAN HOPKINS, JR. 110 MILL STREET
Massachusetts State College
Torch [1, 2]; *Blue and White* Staff [2]; Usher at Senior Prom [2]; Hostel Club [2, 3]–Vice-President [2, 3]; Hi-Y [2, 3]; Glee Club [1, 2, 3]; International Relations Club [3]; Vice-President [3]; Senate [3]; Ski Club [3]; Ski Team [3]; Nominating Committee [3]; Prophecy Committee [3].
Nothing great was ever achieved without enthusiasm.

CLAIRE MARIE HORRIGAN 20 STRATFORD TERRACE
Trinity College
Basketball [1]; Latin Club [1]; G. A. A. [1, 2, 3]–Christmas Dance Committee [2]; Pierides Alpha [2]; Riding Club [1, 2, 3]; Ski Club [1, 2, 3].
Charms strike the sight, but merit wins the soul.

DOUGLAS WILLIAMS HOSMER 235 FOUNTAIN STREET
Massachusetts State College
Intramural Basketball [1]; Torch Club [1, 2]; Fly Tying Club [2]; President Boys' Riding Club [3]; Hi-Y [2, 3]; Chess Club [3]; Ski Club [3].
Patience and fortitude conquer all things.

MARIE THERESE HUHN 372 SUMNER AVENUE
Lasell Junior College
Tennis [1]; Ping Pong Tournament [1]; Latin Club [2]; Badminton Tournament [2]; Skating Club [2]; Roller Skating [2]; Riding Club [2, 3]; Traffic Squad [2, 3]; Pierides Alpha [2, 3]; G. A. A. [1, 2, 3]–Dance Committee [1]; Nisimaha [3]; *Blue and White* Editorial Staff [3]; Golf [3].
Her bright smile haunts me still.

SAM HUNTER 58 HOWES STREET
Williams College
Drama Club [1]; Soccer [1]; French Club [1, 2]–Secretary-Treasury [2]; Junior Prom Dance Committee [2]; Winner of Athletic-Scholarship Pin [2]; Tennis Team [2, 3]; Student Government [1, 3]–Chairman of Grounds Committee [3]; *Recorder* Staff [1, 2, 3]–Assistant Business Manager [1]–News Editor [2]–Managing Editor [3]; International Relations Club [1, 2, 3]–Vice-President [2]–President [3]; Treasurer of the Western Massachusetts League of Student Publications [3]; Senior Nominating Committee [3]; Chairman Prophecy Committee [3]; Senate [2, 3]–President [3]–Tablet Debate [2, 3].
He was capable of imagining all, of arranging all, and of doing everything.

JOHN EDWARD HURLEY 174 HOPKINS PLACE, LONG.
Holy Cross College
Torch Club [1]; Hockey [2]; Intramural Basketball [2]; Usher at Senior Prom [2]; Hi-Y [2, 3]–Secretary [3]; Baseball [1, 2, 3]; Glee Club [1, 2, 3]; Welfare Board [3]–Vice-President [3].
So of cheerfulness, or of a good temper, the more it is spent, the more of it remains.

ROBERT WADHAMS JACKSON 126 CLARENDON STREET
Manlius Military Academy
Golf Team [1]; Intramural Basketball [1]; Welfare Board [2, 3]–Treasurer [3]; Basketball [2, 3]; Band [1, 2, 3]; Orchestra [1, 2, 3]; 12B Dance Committee [3]; *Blue and White* Agent [3]; Arm Band Agent [3]; Welfare Board Dance Committee [3]; *Hecksapoppin* Committee [3].
I know what pathway leads to popularity.

MINNA JACOBSOHN 92 SOMERSET STREET
Norma Halperin *General Course* 736-3972
G. A. A. [2, 3].
Much wisdom often goes with fewest words.

RUTH JAMESON 415 STATE STREET
College Preparatory Course
Recorder Staff [1, 2, 3]; Glee Club [1, 2, 3]; G. A. A. [1, 2, 3]–Christmas Dance Committee [3].
Profound sincerity is the basis of character.

RUTH HELEN JOHNSON 53 FAIRFIELD STREET
Mount Holyoke College
Baseball [1]; Squad Leader [1]; Hockey [1, 2]; Pierides Alpha [2]; Riding Club [2]; Ski Club [2, 4]; G. A. A. Christmas Dance Committee [2]–Initiation Party Committee [3]; Basketball [1, 2, 3, 4]; Tennis Tournament [1, 2, 3, 4]; Ping Pong Tournament [1, 2, 3, 4]; Soccer [3, 4]; Badminton Tournament [2, 3, 4]; Glee Club [2, 3, 4].
Toil is the sire of fame.

ROSALIND LEONCE JOSIAS 22 STANDISH STREET
Massachusetts State College
Ski Club [1]; Ping Pong [1, 2]; Badminton [1, 2]; Tennis [2]; Squad Leader [2]; Bowling [2, 3]; Traffic Squad [2, 3].
Life is not life at all without delight.

ELIZABETH WALDO JUDD 132 HARVARD STREET
Mary Baldwin College
Class Treasurer [1, 2]; Student Government Representative [2]; Tennis [2]; Usher at *Elijah* [2]; Glee Club [1, 3]–*Requiem* [1]–*Children's Crusade* [3]; Welfare Board [2, 3]; G. A. A. [1, 2, 3]; Bowling Club [3]; Golf [3].
Her very frowns are fairer far than smiles of other maidens are.

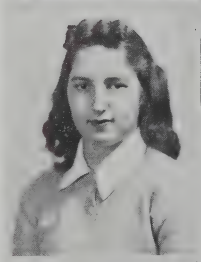

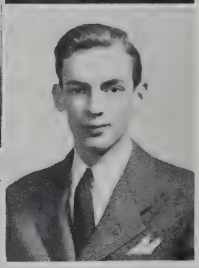

PERRY JOEL JUDELSON 798 BELMONT AVENUE
College Preparatory Course
Tennis Team [1, 3]; Chess Club [3].
The charm and playfulness of his talk.

EDWARD KALPAKIAN 1549 STATE STREET
American International College
Traffic Squad [3].
All things are won by diligence.

ROBERT JOSEPH KARP 297 TRAFTON ROAD
Tufts College
Drama Club [1]; Soccer [1]; Track [1]; Prize Winner of Spelling Contest [2]; Usher at Senior Prom [2]; French Club [2]; Usher at Junior Prom [2]; Intramural Basketball [2, 3]; *Recorder* Advertising Staff [2, 3]; Student Treasury Room Agent [2, 3]; Senate [3].
Every production of genius must be the production of enthusiasm.

JACQUELINE FRANCES KATZ 14 LANCASHIRE ROAD
McLane Art Institute of New York City
Drama Club [1]; Latin Club [1]; Traffic Squad [1, 2, 3].
Let each man exercise the art he knows.

FLORENCE KAUFMAN 58 BRYANT STREET
Skidmore College
Traffic Squad [1]; G. A. A. [1, 2, 3]–Initiation Party Committee [1]–Christmas Dance [2]; Romani Hodierni [2].
A merry heart maketh a cheery countenance.

ROGER LEONARD KELEHER 75 MASSACHUSETTS AVENUE
St. Michael's College
Football [2, 3, 4]; Traffic Squad [4]; Intramural Basketball [4].
The deed is everything, the glory naught.

VIRGINIA KELLEY 42½ HARRISON AVENUE
American Academy of Dramatic Arts
Traffic Squad [1, 2]; G. A. A. [3]; *Hecksapoppin* [3]; Bowling team [3].
Not too serious, not too gay, but yet she has a pleasing way.

JEAN MARGARET KELLIHER 118 WAIT STREET
College Preparatory Course
Soccer [1]; G. A. A. [1, 2, 3]–Initiation Party Committee [1]; Cheering Section [3].
Cheerfulness is the principal ingredient in the composition of health.

CAROL LOUISE KING 159 SHEFFORD STREET
College Preparatory Course
G. A. A. [1, 2, 3]; Glee Club [1, 2, 3]–*Elijah* [2]–*Children's Crusade* [3]; Radio Workshop [3].
Thy fair hair my heart enchained.

EDWARD L. KLEIN 100 EAST ALVORD STREET
Aeronautical School
Usher at Junior Prom [2]; Program Director of Radio Workshop [3]; Traffic Squad [3]; Usher at 1939½ Senior Prom [3]; Classical Players [3]; *Hecksapoppin* [3].
To beguile with talk the slow-moving hours.

HELEN LOUISE KONGSTED 24 CHATHAM ROAD, LONG.
Stephens College
Ski Club [2, 3]; French Club [2, 3]; Tennis Club [2, 3]; Traffic Squad [2, 3]; Pierides Alpha [2, 3]; G. A. A. [1, 2, 3]; Chess Club [3].
A gentle nature, kind to all alike.

CONSTANCE LORRAINE LAMY 18 ABBE AVENUE
Simmons College
Squad Leader [1]; Pierides Beta [2]; Pierides Alpha [2]; Nisimaha [2, 3]–President [3]; Tennis [2, 3]; Badminton [2, 3]; Romani Hodierni [2, 3]; G. A. A. [1, 2, 3]–Christmas Dance [2, 3]–Initiation Party [2]; Traffic Squad [1, 2, 3]; Ping Pong [1, 2, 3]; Basketball [3]; Radio Workshop [3]; Student Treasury Budget Committee [3]; *Blue and White* Staff [3]; Usher in *Children's Crusade* [3].
She's happy in work; she's happy in play.

EILEEN FRANCES LANDERS 131 COLTON PLACE, LONG.
Woman's College in University of North Carolina
Tennis [1]; Squad Leader [1]; German Club [2,]; Riding Club [2, 3]; Glee Club [2, 3]–*Elijah* [2]–*Children's Crusade* [3]; G. A. A. [1, 2, 3]; Bowling [3]; Nominating Committee [3]; Banquet Committee [3].
Pleasant, civil, well-liked by all.

DOROTHY JEAN LANDON 116 CONVERSE STREET, LONG.
William and Mary College
G. A. A. [1, 2, 3]–Initiation Committee [1]; 10A Dance Committee [1]; Usher at Graduation [2]; Riding Club [2, 3]; Bowling Club [3]; Quotations Committee [3].
Popularity is power.

JANET BEATRICE LANGLOIS 119 WESTFORD AVENUE
The Leland Powers School of the Theatre
Dramatic Club [1]; Student Government Home Room Representative [1]; Radio Workshop [2]; Class Banner Committee [2, 3]; Welfare Board [2, 3]; G. A. A. [1, 2, 3]; Glee Club [3]–*Children's Crusade* [3].
All the world's a stage.

JOSEPH FRANCIS LATIF 624 DICKINSON STREET
Massachusetts School of Pharmacy
President of Class of 1939½ [2]; Intramural Basketball [2]; Class Dance Committee [2]; Volley Ball [2]; Soccer Squad [1, 2, 3]; Captain of Soccer Team [3]; Athletic Scholarship Pin [3]; Glee Club [3]–*Children's Crusade* [3]; Nominating Committee [3]; Banquet Committee [3].
He was known and liked by all.

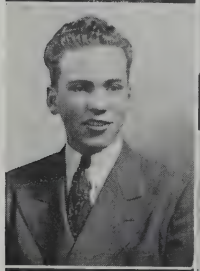

JOSEPH SAMUEL LAVIN 97 GENESEE STREET
Leland Powers School of the Theatre
German Club [1, 2]; Senate [3].
Boys will be boys.

KATHERINE HELEN LAWLOR 50 KENYON STREET
Mercy Hospital Training School
Dramatic Club [1]; Squad Leader [1, 2]; Glee Club [1, 2]–*Requiem* [1]–*Elijah* [2]; Traffic Squad [1, 2]; Tennis [1, 2, 3]; Pierides Alpha [2]; G. A. A. [1, 2, 3]–Christmas Dance Committee [3]; Nisimaha [3]; Bowling [3]; Golf [3]; Riding [3].
A good name is better than precious ointment.

FRANCES LAWRENCE 107 MAPLEWOOD TERRACE
Traphagen School for Design
French Club [2]; G. A. A. [2, 3].
A cheery smile is best in life.

LUCILLE LAWRENCE 84 RITTENHOUSE TERRACE
Massachusetts State College
Chairman of Banner Committee [1]; Tennis [1, 2]; Latin Club [2]; Traffic Squad [2, 3]; Pierides Alpha [2, 3]; Badminton [2, 3]; G. A. A. [1, 2, 3]; Ping Pong [1, 2, 3]; French Club [3]; Basketball [3]; *Blue and White* Editorial Staff [3]; Glee Club [3].
To do one's task well, is to achieve a step towards success.

LEO JOHN LEARNER 70½ LINDEN STREET
Springfield College
Freshman Basketball [1]; Squad Leader [1, 2]; Baseball Manager [2]; Championship Doubles Handball Team [2]; Varsity Basketball [2, 3]–Captain [3].
Earnestness and sport go well together.

MIRIAM LIEBLING 15 WOODLAWN STREET
Columbia Medical Center
Dramatic Club [1]; Tennis [1]; Basketball [1]; Radio Workshop [1, 2]; Squad Leaders' Club [2]; Traffic Squad [2, 3]; Pierides Alpha [2, 3]; G. A. A. [1, 2, 3]; Cheering Section [3].
A merry heart goes all the day.

WILLIAM ADDISON LINCOLN 85 WESTERN DRIVE, LONG.
Cornell University
Student Treasury Room Agent [1]; *Blue and White* Home Room Agent [1]; Ski Club [1]; Basketball Squad [1]; President of Torch Club [1, 2]; President of Class 1940 [2]; Head Usher at Graduation of 1939 [2]; B League All-Star Team Basketball [2]; Lunchroom Patrol [2]; Liberty Chest Committee [2]; Junior Prom Committee [2]; Chairman of Class Dance Committee [2]; Intramural Basketball [2, 3]; President of Hi-Y [2, 3]; Student Government [1, 2, 3]–Grounds Committee [2]–President [3]; Tennis Team [1, 2, 3]–Manager [3]; Welfare Board [3]; Glee Club [3]; Chairman of Classical-Tech Victory Dance Committee [3]; Chairman of Nominating Committee [3]; Prom Committee [3]; Intramural Basketball Champions [3]; Chairman Traffic Committee [3].
He possesses one of the greatest assets in the game of life, a healthy body and a healthy mind.

14 Carriage Drive
Simsbury, 06071

SYLVIA BRUCE LINDSAY 140 MAPLE STREET
Colby Junior College
Squad Leader [1]; Tennis [1, 2]; Cheering Section [2]; Skating Club [2, 3]; Ski Club [2, 3]; Ping Pong [2]; Roller Skating [2, 3]; Radio Workshop [1, 2, 3]; Glee Club [1, 2, 3]–*Requiem* [1]–*Elijah* [2]–*Children's Crusade* [3]; *Recorder* Staff [1, 2, 3]; Traffic Squad [1, 2, 3]; G. A. A. [1, 2, 3]–Christmas Dance Committee [3]; Bowling Club [3]; Assembly Committee [3]; Pierides Alpha [3]; Classical Representative for Community Chest Radio Forum [3].
May she live a long and prosperous life.

ANNE DEXTER LOCKE — 8 CAMPUS PLACE

Bates College

Class Dues Room Agent [2]; Student Treasury Room Agent [2]; Latin Club [2]; Traffic Squad [2]; G. A. A. [1, 2, 3]; Pierides Alpha [3]; *Blue and White* Editorial Staff [3]; Glee Club [3]–*Children's Crusade* [3].

Self reverent, self-sufficient, self-controlled.

NORMA LOMME — 46 LOCUST STREET

Massachusetts State College

Nisimaha [1, 2]; *Blue and White* Staff [2]; Riding Club [2, 3]; Pierides Alpha [2, 3]; *Recorder* Editorial Staff [2, 3]; G. A. A. [1, 2, 3]; Traffic Squad [1, 2, 3]–Captain [2, 3]; Glee Club [1, 2, 3]–*Elijah* [2]–*Requiem* [1]–*Children's Crusade* [3]; Christmas Dance [3]; Lunchroom Squad [3]; Golf Club [3]; Tennis Club [3].

Laughter and sense is a rare combination.

JEAN LOVETT — 42 MONTMORENCI STREET

Boston University

Traffic Squad [1]; Squad Leader [1]; Glee Club [1, 2, 3]–*Requiem* [1]–*Elijah* [2]–*Children's Crusade* [3]; G. A. A. [1, 2, 3]; Assembly Committee [1, 2, 3]; Bowling [3].

But if she smiled, a light was on her face.

WILLIAM MCARDELL — 226 FOUNTAIN STREET

General Course

A just fortune awaits the deserving.

ROSEMARY CATHERINE MCCANN — 120 BELMONT AVENUE

Massachusetts State College

Swimming [1]; Roller Skating Club [2]; Tennis [2]; G. A. A. [1, 2, 3]; Riding Club [3]; Traffic [3].

A lady is often seen, but always last to be heard.

ANNE ELIZABETH MCDONOUGH — 17 JEFFERSON AVENUE

Columbia University

Riding Club [2, 3]; G. A. A. [1, 2, 3].

Good things come in small packages.

JOHN THOMAS MCDONOUGH — 100 CENTRAL STREET

American International College

Recorder Staff [1]; Intramural Basketball [1]; *Blue and White* Room Agent [1]; Basketball [2]; Volleyball [2]; Student Treasury Room Agent [1, 2, 3].

A little nonsense now and then is relished by the best of men.

GRACE EMILIE MCINTYRE — 60 GRAND STREET

American International College

International Relations Club [1, 2, 3]; Traffic Squad [2, 3]; G. A. A. [1, 2, 3]; Assembly Committee [3]; Badminton [3].

Neat not gaudy.

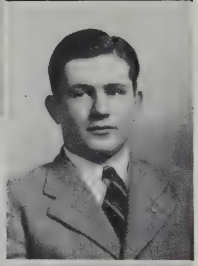

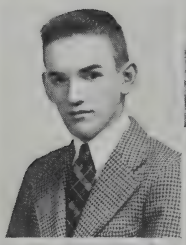

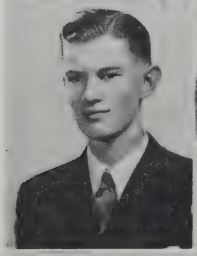

MARY MADDALENA 59 WESTMORELAND AVENUE, LONG.
Regis College

Radio Workshop [2]; G. A. A. [2, 3]; Lunchroom Squad [3]; Badminton [3].

Always smiling, always gay is she.

JACK MADDEN 45 ETON STREET
Amherst College

Usher at Senior Prom [1]; Soccer [1, 2]; Hockey [1, 2]; Torch Club [1, 2]; Sênate [2]; Traffic Squad [2]; Hi-Y [2, 3]; Welfare Board [2, 3]; Glee Club [1, 3]; Football [3]; Co-chairman St. Patrick's Dance Committee [3].

Sigh no more ladies; sigh no more.

JOHN PETER MAHONEY 35 GLENDELL TERRACE
Williams College

10A Dance Committee [1]; Hockey [1]; Torch Club [1, 2]; Class Vice-President [2]; Junior Prom Committee [2]; Committee for Junior Jive [2]; Usher at Senior Prom [2]; Hi-Y [3]; *Recorder* Feature Staff [3]; Ballot Committee [3]; Treasurer of St. Patrick's Day Dance [3].

Tomorrow comes and we are where?

CHARLOTTE ISABELLE MAIN 25 MONTCLAIR STREET
Massachusetts State College

Latin Club [2]; Pierides Alpha [2, 3]; G. A. A. [1, 2, 3]; International Relations Club [3]; Traffic Squad [3].

A friend in need is a friend indeed.

WILLIAM RAYMOND MANCHESTER, JR. 77 GILLETTE AVE.
Massachusetts State College

Torch Club [1]; *Recorder* Staff [1, 2]; Lunchroom Patrol [2]; Drama Club [1, 2, 3]–President [2, 3]–*Julius Caesar* Director–*She Stoops to Conquer* Director [2]; Senate [2]–Vice-President [3]; Radio Workshop [2, 3]–Executive Secretary [2]–Assistant Director [3]; Assembly Committee [3]; Glee Club [3]; Welfare Board [3]–*Hecksapoppin* Director [3]; Class Prophecy Committee [3].

Speak the speech I pray you, as I pronounced it to you, trippingly on the tongue.

GEORGE E. MANNIX 594 ARMORY STREET
American International College

Soccer [2]; Track [1, 2, 3]; Chess [1, 2, 3].

Success is a fruit of slow growth.

DOROTHY ELIZABETH MARTIN WEST CHESTNUT STREET, EAST LONGMEADOW
American International College

Radio Workshop [2]; French Club [2]; Traffic Squad [2, 3]; G. A. A. [2, 3].

A good laugh is sunshine anywhere.

LYDIA MAULE 38 LOMBARD STREET
Westfield State Teachers College

Traffic Squad [2]; G. A. A. [1, 2, 3]; Glee Club [3].

Patience and gentleness is power.

HELEN AMELIA MEDESKI 777 ST. JAMES AVENUE
Katharine Gibbs Secretarial School
Pierides Beta [2]; G. A. A. [1, 2, 3]; Assembly Committee [1, 2, 3]; Lunchroom Squad [1, 2, 3]; Riding Club [3]; Bowling [3].
Mirth is the sweet wine of human life.

JANE WARREN MEDLICOTT 109 DOVER ROAD, LONGMEADOW
Bradford Junior College
Field Hockey [1]; Traffic Officer [1, 2, 3]; Ski Club [2, 3]; Badminton [2, 3]; G. A. A. [1, 2, 3]–Christmas Dance Committee [2]; Band [1, 2, 3]; Orchestra [1, 2, 3]–*Requiem* [1]–*Elijah* [2]–*Children's Crusade* [3]; Riding Club [3]; Bowling Club [3]; Figure Skating Club [3]; Golf Club [3]; Tennis [3].
A light heart lives long.

FROSSO FRANCES MEGAS 65 MONTROSE STREET
Rhode Island School of Design
Pierides Alpha [2]; Glee Club [2, 3]–*Elijah* [2]–*Children's Crusade* [3]; *Recorder* Staff [3]; G. A. A. [1, 2, 3].
Cheerfulness is an offshoot of goodness and of wisdom.

JOHN WILFRED MELOCHE 98 GOVERNOR STREET
College Preparatory Course
Usher at Senior Prom [2]; Drama Club [2]; French Club [2, 3]; Hi-Y [3]; Chess Club [3]; Glee Club [3]; *Children's Crusade* [3]; Armband Committee [3]; *Blue and White* Staff [3].
The merry heart doeth good.

BARBARA MERRILL 19 PERSHING TERRACE
College Course
Recorder [2]; Pierides Alpha [2, 3]; Usher at Graduation [2]; G. A. A. [1, 2, 3]–Christmas Dance [3]; Traffic Squad [3]; Nominating Committee [3]; Prom Committee [3].
It is a friendly heart that has many friends.

INGEBORG KAREN MIELOW 56 BELLEVUE AVENUE, LONG.
College Preparatory Course
Drama Club [1]; Pierides Alpha [2, 3]; Bowling [2, 3]; French Club [2, 3]; G. A. A. [1, 2, 3].
The small courtesies sweeten life.

EDITH MARILYN MILLER 133 ELLINGTON STREET, LONG.
Connecticut College for Women
Entered Classical in September, 1938
Pierides Beta [2]; Glee Club [2, 3]–*Children's Crusade* [3]; G. A. A. [2, 3]; Riding Club [2, 3]; Pierides Alpha [3]; French Club [3]; Bowling Club [3]; Golf Club [3]; Ski Club [3]; Skating Club [3].
Kindness is virtue itself.

RICHARD GARFIELD MOORE, JR. 126 FOREST PARK AVENUE
Wharton School of Finance and Commerce
Chess Club [1, 2, 3]; Glee Club [2, 3]; Hi-Y [3]; Quotations Committee [3].
What should a man do but be merry?

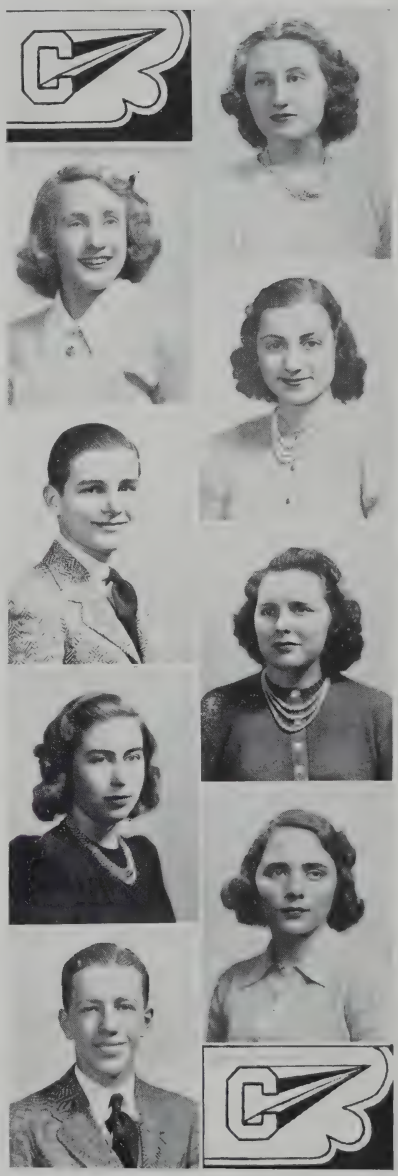

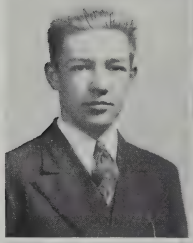

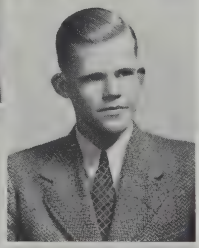

PATRICIA TOMASINA MORRIS 21 WENONAH PLACE, LONG.

North Carolina University

Student Government [2]; Squad Leader [2]; G. A. A. [1, 2, 3]–Christmas Dance Committee [1]; Riding Club [3].

Vitality is the gift of women.

THEORA GORDON MORRISON 268 WALNUT STREET

Oberlin College

Drama Club [1]; *Recorder* Staff [1, 3]; Tennis [1, 2]; Ping Pong [1, 2]; Badminton [1, 2]; Usher at *Elijah* [2]; Squad Leader [2]; French Club [2, 3]; Pierides Alpha [2, 3]; G. A. A. [1, 2, 3]–Christmas Dance Committee [1]; Initiation Party Committee [3]; Student Treasury Home Room Agent [1, 2, 3]; Traffic Squad [1, 2, 3]; International Relations Club [3]; Glee Club [3]–*Children's Crusade* [3]; Phillips Prize Speaking Contest [3]; Classical Players [3]–"*Creatures of Impulse*"–"*Engaged*" [3].

Responsibility walks hand in hand with capacity and power.

ARTHUR STEVENS MORSE 94 THOMPSON STREET

American International College

Torch [1, 2]; Band [1, 2, 3].

A child of nature.

JAMES MALCOLM MOULTON 139 BELLECLAIRE AVENUE, LONG.

Massachusetts State College

Drama Club [1]; Torch Club [1, 2]; Usher at Senior Prom [2]; Hi-Y [2, 3]; Chess Club [3]; Ski Club [3]; President of Riding Club [3]; Usher at Christmas Assembly [3].

Hands are many, but heads are few.

JOSEPH MULCAHY, JR. 110 CRYSTAL AVENUE

Nichols Junior College

Class Banner Committee [1]; Class Dance Committee [1]; Torch Club [2]; Usher at *Requiem* [2]; Usher at Christmas Assembly [3]; Hi-Y [3, 4]; Traffic Squad [3, 4]; Ski Club [4].

Doubt whom you will, but never yourself.

JAMES PRENTICE MUNN 84 DARTMOUTH STREET

Bates College

Torch Club [1, 2]; Hi-Y [2, 3]; Band [1, 2, 3]; Orchestra [1, 2, 3]; Vice-President of Boy's Riding Club [3]; 12B Dance Committee [3]; Ski Club [3].

I'll warrant him heart-whole.

ISRAEL NARKIN 705 SUMNER AVENUE

Massachusetts Nautical School

International Relations Club [1]; Soccer [1]; Track [1, 3]; Rifle Club [1]; French Club [1]; Intramural Basketball [1, 2]; Senate [3].

Facts are stubborn things.

SHIRLEY ELAINE NICHOLS 89 SUMNER AVENUE

Skidmore College

Entered Classical in September, 1938

Band [2]; Traffic Squad [2]; G. A. A. [3]; Bowling Club [3].

It's great cleverness to know how to conceal one's cleverness.

HELEN KATHERINE O'BRIEN 340 ST. JAMES AVENUE

American International College

Pierides Beta [1]; Drama Club [1]; Traffic Squad [1, 2]; Tennis [1, 2]; *Recorder* Staff [2]; Pierides Alpha [2, 3]; Band [1, 2, 3]; Orchestra [1, 2, 3]; G. A. A. [1, 2, 3]–Christmas Dance Committee [1, 3]; Nisimaha [3]; Riding Club [3].

It adds a precious seeing to the eye.

MARY RITA O'CONNOR 580 ARMORY STREET

College Preparatory Course

G. A. A. [1, 2, 3]; Glee Club [3].

Peace is happiness.

BARBARA JANE ORR 86 SCHOOL STREET

Stevens College

Usher at *Requiem* [1]; Glee Club [2, 3]; G. A. A. [3]; Welfare Board [3]; Riding Club [3].

'Tis well to be off with the old love before you are on with the new.

DOROTHY-RICE PALMER 878 LONGMEADOW STREET, LONG.

Garland School

Badminton [1]; Squad Leader [1]; Hockey [1]; Usher at *Requiem* [1]–*Elijah* [2]; *Recorder* News Staff [2]; Bowling [2]; Welfare Board [2, 3]; G. A. A. [1, 2, 3]; Riding Club [3].

The hand that has made you fair hath made you good.

MAURICE ELWOOD PARK 8 ROCKLAND STREET

Dartmouth College

Tennis [1]; Torch Club [1, 2]–Member of Affiliated Board [1]–Vice-President [2]; *Recorder* Staff [1, 2]; Lunchroom Squad [2]; Usher at *Elijah* [2]–Christmas Assembly [2]; Traffic Squad [2]; Golf [2, 3]; *Blue and White* Staff [2, 3]; President of Welfare Board [3]; Hi-Y [2, 3]–Vice-President [3]; Riding Club [3].

A man's man yet a woman's.

ELIZABETH MAE PARMENTER 72 MARLBOROUGH STREET

Bates College

Class Secretary [1]; Hockey Team [1]; Squad Leader [1]; Badminton [1]; 10B and 10A Dance Committee [1]; Junior Prom Committee [2]; Modern Dancing [2]; Swimming Class [2]; G. A. A. [1, 2, 3]–Initiation Party Committee [1, 3]; Glee Club [1, 2, 3]–*Caractacus* [1]–*Elijah* [2]–*Children's Crusade* [3]; Bowling [3].

Can you desire too much of a good thing?

RENA PASQUALINI 25 ROY STREET

Radcliffe College

Soccer [1]; Pierides Beta [2]–Vice-President [2]; 10A Dance Committee [1]; Glee Club [1, 2, 3]–*Requiem* [1]–*Elijah* [2]; *Children's Crusade* [3]; Bowling Club [2, 3]–Captain [3]; G. A. A. [1, 2, 3]–Initiation Committee [1, 2, 3]; *Blue and White* Photography Committee [3]; *Recorder* Staff [3]; 12B Dance Committee [3]; French Club [3]; Traffic Squad [3]; Swimming [3]; Tennis [3]; Class Will Committee [3]; D. A. R. Good Citizenship Award [3]; Nominating Committee [3].

She's the best of good fellows.

RALPH EUGENE PELLAND 70 RANNEY STREET

Pratt Institute

Glee Club [1, 2, 3]; Hi-Y [3]; Prom Committee [3]; *Hecksapoppin* Committee [3]; Armband Committee [3]; *Blue and White* Art Staff [3].

The flowering of civilization is the finished product —the gentleman.

JANE HALL PERRY 60 SHERMAN STREET

Skidmore College

Inter-High Band [1]; Ski Club [2]; Pierides Beta [2]; Badminton [2]; Usher at Graduation [2]; Student Government Alternate [2, 3]; President of Youth Hostel Club [2, 3]; Band [1, 2, 3]; G. A. A. [1, 2, 3]; Modern Dance [3]; Swimming [3]; Chairman Ballot Committee [3]; *Blue and White* Staff [3]; Tennis [3].

Infinite riches in a little room.

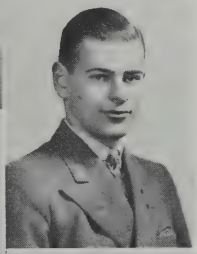

JEROME MARVIN PFEIFER 59 FOUNTAIN STREET

New York University

Usher at Senior Prom [1]; Volleyball [2]; Intramural Basketball [1, 2, 3]; Senate [3]; Traffic Squad [3].

There's a time for all things.

ELINOR PIERCE 37 BIRCHWOOD AVENUE, LONGMEADOW

Colby Junior College

Riding Club [2, 3]; G. A. A. [1, 2, 3, 4]; Bowling Club [3].

Grace was in all her steps, dignity was in every gesture.

ROBERT STEWART PITT 34 EDSON STREET, LONGMEADOW

Massachusetts Institute of Technology

Torch Club [1, 2]; German Club [1, 2]–Program Chairman [2]; Ski Club [2, 3]; *Blue and White* Staff [2, 3]–Room Agent [2]–Business Manager [3]; Volleyball [2]; Hi-Y [2, 3]–Program Committee [3]; Intramural Basketball [1, 2, 3]; Class Member-at-Large [1, 2, 3]; Senate [3]; Ballot Committee [3].

Faithfulness and sincerity first of all.

FRANK JOSEPH PIZZITOLA 76 WAIT STREET

General Course

Orchestra [1, 2]; Band [1, 2, 3]; Intramural Basketball [3].

O Liberty, what things are done in thy name!

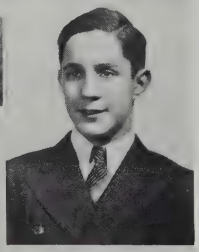

LEONARD HAROLD PLOTKIN 194 FOUNTAIN STREET

American International College

Chess Club [1]; *Recorder* Advertising Staff [1]–Photography [3]; Baseball Manager [2]; Basketball Manager [2, 3]; Ski Club [3]; *Blue and White* Photography Staff [3]; Tennis [3].

Let the world slide.

THEODORE CHAPIN PLUMB 31 NORTHAMPTON AVENUE

General Course

Hi-Y [2, 3]; Welfare Board [3]; Committee for *Hecksapoppin* [3].

A woman would run through fire and water for such a kind heart.

NORRIS QUINN 508 WILBRAHAM ROAD

General Course

Drama [1]; Student Treasury Room Agent [3].

I am not a politician and my other habits are good.

YVETTE MADELEINE QUIRIY 3094 MAIN STREET
General Course
G. A. A. [1, 2, 3].
Gentle to others, to yourself severe.

PRISCILLA WILSON REDPATH 121 EDGEMONT STREET
Miami University
Entered Classical in January, 1938
Radio Workshop [2]; Latin Club [2, 3]; French Club [2, 3]; G. A. A. [2, 3]; Tennis [2, 3]; Bowling [3].
My heart is true as steel.

LOUISE BARBARA REED 32 WOODLAWN STREET
Springfield Civil Service School
G. A. A. [1, 2]; Traffic Squad [3].
Do you not know I am a woman? When I think, I must speak.

JOHN ALLEN REED 108 HARVARD STREET
Boston University
Torch Club [1]; Banner Committee [1]; Junior Prom Committee [2]; Hi-Y [2, 3]; Senate [3]; French Club [3]; International Relations Club [3]; Captain Intramural Basketball [3]; Ballot Committee [3].
He was ever precise in promise-keeping.

IRENE S. RESNICK 98 DRAPER STREET
Beth Israel Hospital of Boston
Tennis [1]; Ping Pong [1, 2]; Badminton [1, 2]; Student Treasury Agent [1, 3]; G. A. A. [1, 2, 3]; Traffic Squad [1, 2, 3].
I cannot say one thing and mean another.

BETTY JEAN RICE 30 ATHOL STREET
Sargeant College—Boston University
G. A. A. [1, 2, 3].
Silence sweeter is than speech.

FLORENCE MARJORIE RICE 17 GROVELAND STREET
Boston Dispensary
G. A. A. [1]; Traffic Squad [1, 2].
As merry as the day is long.

DORIS RITTER 52 ALSACE STREET
Edgewood Park Manor
Badminton [1, 2]; Ping Pong [2]; Roller Skating Club [2]; G. A. A. [1, 2, 3]; Bowling [3]; Riding Club [3].
'Twas her thinking of others that made you think of her.

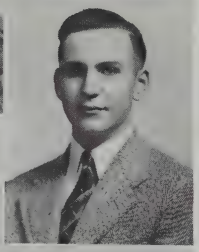

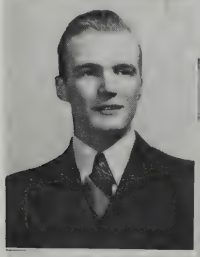

ROBERT ROBBINS — 20 BILTMORE STREET

American International College

Student Government [1, 2]; Traffic Squad [2, 3].

Honors shall breathe upon thee.

GEORGE HOWARD ROBINSON — BARTLETT AVENUE, NORTH WILBRAHAM

College Preparatory Course

Intramural Basketball [2, 3].

A good mind possesses a kingdom.

MARY ELIZABETH ROY — 51 CUNNINGHAM STREET

Smith College

Student Government [1, 2]; Tennis [2, 3]; Traffic Squad [2]; Usher at Senior Prom [2]; Student Treasury Representative [2]; Pierides Alpha [2, 3]–Secretary-Treasurer [2]–President [3]; Treasurer of Latin Club [3]; *Blue and White* Staff [2, 3]–Room Agent [2]–Photography Committee [3]; Glee Club [1, 2, 3]; G. A. A. [1, 2, 3]–Christmas Dance Committee [1]–Initiation Party Committee [2]; Ballot Committee [3]; Ski Club [3].

See what a little laughter will do?

JOHN FRANCIS RYAN — 27 DRAPER STREET

University of Michigan

Baseball [1, 2, 3]; Intramural Basketball [2]; Banquet Committee [3].

He hath a heart as sound as a bell.

RICHARD WENDELL SCOTT — 19 WIGWAM PLACE

Yale University

Entered Classical in September, 1938

Student Treasury Budget Committee [3]; *Blue and White* Staff [3]; Senate [3]; Intramural Basketball [3]; Quotations Committee [3]; Hi-Y [3].

To do easily what is difficult for others is the mark of talent.

HOWARD NOWELL SEGAL — 117 DAVISTON STREET

Dartmouth College deceased

Traffic Squad [2, 3]; Member-at-Large of Senate [3]; Quotations Committee [3]; Armband Room Agent [3].

Cheerful, witty, and wise.

ANAHID ELIZABETH SETIAN — 44 MAZARIN STREET, I. O.

Westfield State Teachers College

Squad Leader [1]; Swimming Class [1]; G. A. A. [1]; Badminton [2]; *Blue and White* Room Agent [2]; Radio Workshop [2]; Pierides Alpha [2].

Her winning smile made many a friend.

ROBERT LEONARD SHAPIRO — 12 MARYLAND STREET

Columbia University

Ski Club [1]; Track [1]; German Club [1]; Intramural Basketball [2, 3]; Traffic Squad [2, 3]; Boys' Bowling [3].

The world knows nothing of its greatest men.

JOHN VICTOR SHEA 44 APPLETON STREET

College Preparatory Course

Student Government [1]; Baseball [1]; Hockey [1, 2]; Usher at Senior Prom [1, 2]; Traffic Squad [2, 3]–Captain [3]; Golf [2, 3]; Football Team [1, 2, 3]–Captain [3]; Glee Club [3].

The force of his own merit makes his own way.

RUTHE MARY SHERIDAN 25 WARNER STREET

Mary Washington College

Recorder Staff [1]; Traffic Squad [1, 2]; Radio Workshop [1, 2]–Comptroller [2]; Hockey [2]; French Club [2]; G. A. A. [1, 2, 3].

All women by nature seem to be coquettes.

GOLDIE MURIEL SIEGEL 22 LAWNDALE STREET

Bay Path Institute

Pierides Beta [1]; Glee Club [1, 2, 3]–*Requiem* [1]–*Elijah* [2]–*Children's Crusade* [3]; G. A. A. [1, 2, 3]; Traffic Squad [3]; Bowling [3].

How can one so little be so loyal?

MILDRED LOUISE SMALL 117 AMBROSE STREET

General Course

Wisely and slow; they stumble that run fast.

CARLYLE ALTON SMITH 70 ANDREW STREET

Stockbridge School of Agriculture

Lunchroom Patrol [1, 2]; Glee Club [2, 3]; Soccer Varsity [1, 2]; Track [1, 2].

A good man is always useful.

THELMA SNYDER 25 SUMNER AVENUE

American International College

Field Hockey [1]; Glee Club [1, 2]–*Requiem* [1]–Christmas Assembly [2]; Captain Bowling Club [2, 3]; G. A. A. [1, 2, 3]; Soccer [3]; Tennis [3].

Her ways are ways of pleasantness.

HELEN SPEIGHT 17 NORTH MAIN STREET, E. LONGMEADOW

Mary Washington College

Squad Leader [1, 2]; Assembly Committee [2]; Tennis [2]; Usher at *Elijah* [2]; German Club [2, 3]; G. A. A. [1, 2, 3]–Christmas Dance Committee [2]; Student Treasury Room Agent [2, 3]; Usher at *Children's Crusade* [3].

Mistress of her destiny.

MARY ELIZABETH SPLAINE 590 WHITE STREET

Pratt Institute

Entered Classical in September, 1938

Traffic Squad [2, 3]; G. A. A. [2, 3]; Tennis [2, 3]; Nisimaha [3].

Never a word ungentle; never a word unkind.

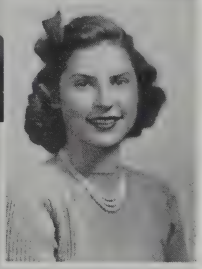

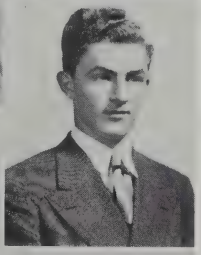

VIRGINIA STEPHENS 59 SOUTH PARK AVENUE, LONGMEADOW

Bradford Junior College

G. A. A. [1, 2, 3]–Dance Committee [1]; Ski Club [2]; Badminton [2, 3]; Bowling [3]; Riding Club [3]; Traffic Squad [3]; Tennis [3]; Figure Skating [3].

A gentle nature—kind to all alike.

SALLY LOU STEWART 21 VILLA STREET, LONGMEADOW

Wellesley College

10B Dance Committee [1]; Chairman 10A Class Dance Committee [1]; Drama Club [1]–Secretary-Treasurer [1]; Squad Leader [1, 2]; Glee Club [1, 2]–*Requiem* [1]–*Elijah* [2]; Junior Prom Committee [2]; Riding Club [2, 3]; G. A. A. [1, 2, 3]; Badminton Tournament [2, 3]–Runner-up in Doubles [2]–Winner in Doubles [3]; Welfare Board Secretary [2, 3]; Victory Dance Committee [3]; Bowling [3]; *Blue and White* Staff [3].

If any sparkles, 'tis she.

MARY LOU STRASBURG POMEROY STREET, WILBRAHAM

Oberlin College

Drama Club [1]; Ping Pong [1, 2]; Badminton [2]; Tennis [2]; Traffic Squad [2, 3]; Assembly Committee [2, 3]; International Relations Club [2, 3]–Secretary [2]–Vice-President [3]; Pierides Alpha [2, 3]–Secretary [2, 3]; *Recorder* Staff [1, 2, 3]; G. A. A. [1, 2, 3]; *Blue and White* Editorial Staff [3]; Quotations Committee [3].

Power can do by gentleness what violence fails to accomplish.

THEODORE SUHER 137 FORT PLEASANT AVENUE

American International College

French Club [2]; Intramural Basketball [1, 2]; Latin Club [3]–President [3]; Glee Club [3]–*Children's Crusade* [3]; International Relations Club [3].

There are men both good and wise.

BEATRICE IRMA TAFT 48 FOREST STREET

Westfield State Teachers College

Pierides Beta [1, 2]–President [2]; Squad Leader [1, 2]; Baseball [2]; Badminton [2]; Field Hockey [1, 3]; Basketball [2, 3]; Ping Pong [2, 3]; G. A. A. [1, 2, 3]–Initiation Committee and Christmas Dance Committee [3]; Soccer [3]; Girls' Traffic Squad [3].

Little in stature, but who can match her?

CLAUDIA ANN TARDUCCI 95 NORMAN STREET

Skidmore College

Tennis [1]; G. A. A. [1, 2, 3]–Initiation Committee [2]; Bowling [3]; Nisimaha [3].

There is no accounting for the actions of a woman.

JANE ELISE TAYLOR 164 WALNUT STREET

Wilberforce University

Basketball [2]; G. A. A. [1, 2, 3]–Initiation Party Committee [1, 2]; Tennis [2, 3].

Come what may, I'm always happy.

JOHN FRANCIS TEHAN 1138 WORTHINGTON STREET

Amherst College

Football [1, 2, 3]; Basketball [2, 3]; Traffic Squad [2, 3]; Glee Club [3]–*Children's Crusade* [3].

Fond of sports and pleasure too.

George Jacob Tillman — 614 Dickinson Street

Boston University

Track [1]; Soccer [1, 2]; Usher at Senior Prom [2]; Intramural Basketball [1, 2, 3]; *Recorder* Staff [1, 2, 3].

Speech is great, but silence is greatest.

Louis Frank Toro — 72 Greene Street

American International College

Soccer [1]; Golf [2, 3]; Football [2, 3]; Intramural Basketball [2, 3].

Quiet humor is always a success.

Mark John Turricelli — 41 Beacon Street

General Course

Men are used as they use others.

E. Michael Vatousiou — 258 Hancock Street

Monson Academy

Usher at Senior Prom [1]; Welfare Board [2, 3]; Intramural Basketball [2, 3]; *Blue and White* Staff [2, 3]–Assistant Sports Editor [2]–Sports Editor [3]; *Recorder* Staff [1, 2, 3]–Sports Editor [3]; Hi-Y [3].

Where dost thou now, young man?

Marie Vezina — 105 Washington Street

General Course

Field Hockey [1]; Traffic Squad [1]; Pierides Beta [1, 2]; Radio Workshop [1, 2]; Squad Leader [1, 2]; G. A. A. [1, 2, 3]; Nisimaha [2, 3]; Soccer [3].

Fair and chaste.

Virginia Audrey Vinal — 93 College Street

Chapel Hill, North Carolina

Glee Club [1]; Pierides Beta [1, 2]–Treasurer [2]; Nisimaha [2, 3]–Social Service Chairman [3]; Pierides Alpha [2, 3]; Band [1, 2, 3]; Orchestra [1, 2, 3]; G. A. A. [1, 2, 3].

I have no other but a woman's reason.

Pauline Elizabeth Vining — 32 Spruceland Avenue

Wellesley College

G. A. A. [1, 2, 3]–Initiation Committee [1]–Christmas Dance Committee [3]; Member-at-Large of 1930½ [1]; Latin Club [2]; Junior Prom Committee [2]; *Blue and White* Room Agent [2]; Riding Club [2, 3]–President [3]; Figure Skating Club [3]; 12B Dance Committee [3]; Traffic Squad [3]; Glee Club [1, 2, 3, 4]; Quotations Committee [3].

A pleasing girl with pleasing manners.

Ernest Alfred Walen — 8 Lawndale Street

Pennsylvania University

Intramural Basketball [1, 2].

Noise, thy name is Walen!

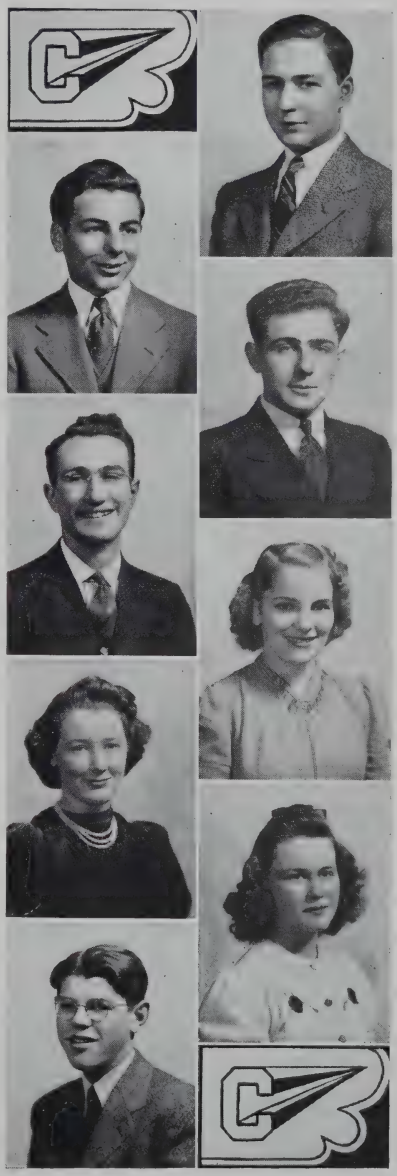

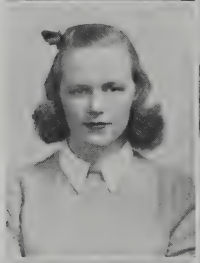

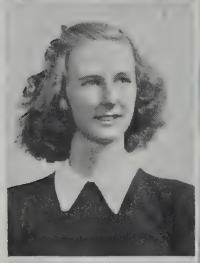

LORRAINE CATHERINE WALL 367 ST. JAMES AVENUE
Mercy Hospital Nurses Training School
Pierides Beta [2]; Field Hockey [2]; Nisimaha [3]; Traffic Officer [3]; G. A. A. [1, 2, 3].
No legacy is so rich as honesty.

AL HAROLD WEBBER deceased 61 SOMERSET STREET
Monson Academy
Football Varsity Team [1, 2, 3]; Volleyball Team [1, 3]; Track Team [1, 2]; Basketball Squad [3]; Hockey Squad [1]; Intramural Baseball [1]; Intramural Basketball [1, 2]–Champions [1]–All-Intramural Basketball Team [2]; Squad Leader [1, 2, 3]; Usher at Senior Prom [2]; Figure Skating Club [3]; Handball Doubles Champions [2]; Traffic Squad [3]; Senior Prom Committee [3]; Nominating Committee [3]; Committee for Organization of Club Pictures [3]; English "Macbeth" Assembly [3].
What manner of man?

LOIS RUSSELL WEBBER 97 BELVIDERE STREET
Westbrook Junior College
10B Social Committee [1]; Squad Leader [2]; Riding Club [2]; Usher at Graduation [3]; Bowling Club [3]; G. A. A. [1, 2, 3, 4]; Welfare Board [3, 4]–President [4]; Business Manager of *Hecksapoppin* [4]; Victory Dance Committee [4]; Will Committee [4]; Usher at Christmas Concert [4].
Softly speaks and sweetly smiles.

EDITH DEXTER WELLS 196 LOCUST STEEET
Massachusetts State College
Hockey [1, 2]; Basketball [1, 2]; Usher for College Choosing Day [2]; Squad Leader [2]; G. A. A. [1, 2, 3]; Glee Club [1, 2, 3]–*Caractacus* [1]–*Requiem* [2]–*Children's Crusade* [3].
Her air, her manners, all who saw admired.

CAROL RACHEL WHEELOCK 39 OAKLAND STREET
Wellesley College
G. A. A. [1, 2, 3, 4]–Dance Committee [1]–Chairman Refreshment Committee [3]; Hockey [1, 2]; Squad Leader [1, 2]; Ski Club [2, 4]; Swimming [2]; Basketball [1, 2, 3, 4]–Captain [2, 3, 4]; Tennis [1, 2, 3, 4]; Badminton [1, 2, 3]; Ping Pong [1, 2, 3]; Orchestra [1, 2, 3, 4]–*Caractacus* [1]–*Requiem* [2]–*Elijah* [3]–*Children's Crusade* [4]; Riding Club [2, 3]; Baseball [1, 3]–Captain [3]; Soccer [3]; Skating Club [4]; Class Nominating Committee [4]; Class History Committee [4]; G. A. A. Scholarship Pin [4]; Golf Club [4].
Music is the universal language of mankind.

NANCY JEAN WILCOX 140 LAUREL STREET, LONGMEADOW
Skidmore College
Entered Classical in September, 1938
Pierides Beta [2]; G. A. A. [2, 3]; Orchestra [2, 3]; Assembly Committee [3]; Pierides Alpha [2, 3]; Bowling [3]; Golf [3] Tennis [3].
This is fairy gold.

JUNE ELIZABETH WILEY 70 OLMSTED DRIVE
Westbrook Junior College
G. A. A. [1, 2, 3]; Welfare Board [2, 3]; Pierides Alpha [3]; Bowling Club [3]; Ping Pong Tournament [3]; Glee Club [3]; Traffic Squad [3].
A gracious, simple, truthful girl who walks the earth erect.

WARREN KARL WILHELM 79 MAPLE ROAD, LONGMEADOW
Massachusetts Nautical School
Rifle Club [2]; Chess Club [3]; Ski Club [3]; Traffic Squad [3]; Boys' Riding Club [3]–President [3].
All wisdom's armory this man could wield.

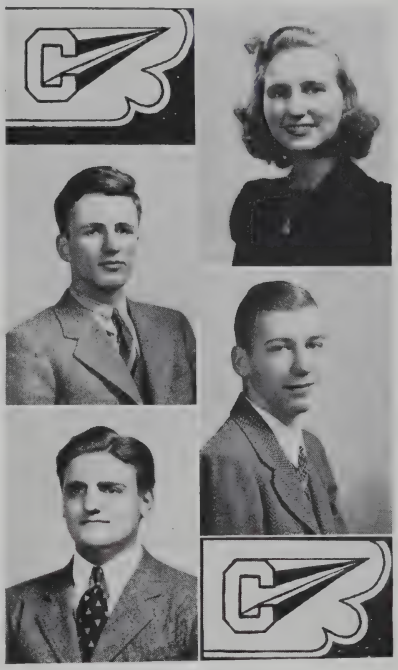

LORETTA MAY WILLIS 28 METHUEN STREET
Bridgewater State Teachers College
Field Hockey [2]; French Club [2]; G. A. A. [1, 2, 3]–Christmas Dance Committee [3]; Pierides Beta [2]; Nisimaha [3].
Love all, trust a few.

DONALD EDWARD WINTER 19 MADISON AVENUE
Wharton School of Finance
Entered Classical in March, 1939
Football Manager [3].
Pleasant in manner and speech.

GEORGE DEWITT WOODY 4 ARMORY SQUARE
Massachusetts Institute of Technology
Entered Classical in October, 1938
Glee Club [2, 3]–*Elijah* [2]–*Children's Crusade* [3]; Youth Hostel Club [2, 3]; *Blue and White* Staff [3]; Chairman of Will Committee [3].
He has done the work of a true man.

JAMES YEANOPOULOS 5 OAK STREET
Massachusetts Nautical School
Football [1, 2, 3]; Glee Club [1, 2, 3]–*Requiem* [1]–*Elijah* [2]–*Children's Crusade* [3]; Volleyball [1, 2, 3]; Intramural Basketball [1, 3]; Bowling Team [3].
Let me talk, or let me die.

MURIEL FRANCOEUR 129 THOMPSON STREET
College Preparatory Course
G. A. A. [1,2].
A maiden never bold.

CLARICE LABROVITZ Smith 88 FORT PLEASANT AVENUE
College Preparatory Course
Soccer Squad [1]; *Recorder* Staff [1,2]; French Club [1, 3]; Traffic Squad [1, 3]; G. A. A. [1, 2, 3]; International Relations Club [3].
In her sweet and modest way.

HELEN ROBINSON LAWRENCE
107 MAPLEWOOD TERRACE
General Course
Life presents its sunny side to me.

PEARL SHAPIRO 27 CHURCH STREET
General Course
Glee Club [2, 3]; Pierides Alpha [2]; G. A. A. [2, 3].
Quiet of manner and mild of speech.

GEORGE SHELASKY 81 MOORELAND STREET
American Academy of Dramatic Arts
German Club [1, 2]; Chess Club [1, 2, 3]; Drama Club [1, 2, 3]; Glee Club [3]; Classical Players [3].
Men of thought and men of action.

ERNEST ARTHUR TIPPETT
392 MAIN STREET, INDIAN ORCHARD
General Course
Senate [3].
Good nature brings many a friend.

ROLAND CAMERON TWOMBLY 652 SUMNER AVENUE
Holy Cross College
Entered Classical in September, 1939
Football [3]; Glee Club [3]–*Children's Crusade* [3].
A man diligent in his business.

The Will of the Class of 1940

We, the class of 1940, of Classical High School in the City of Springfield, Hampden County, Commonwealth of Massachusetts, realizing the uncertainty of life, and being of sound mind, memory, and judgment, do hereby make, declare, and publish this to be our last will and testament, and do earnestly desire that these, our last requests, be carried out as hereinafter directed.

ARTICLE I. To our principal, Mr. William C. Hill, we leave our deepest respect and feeling of gratitude for his untiring efforts in behalf of all the students and of our class in particular.

ARTICLE II. The Class of 1940 leaves its sincerest appreciation and best wishes for the future to its able advisers, Mrs. Smith, Miss Fitzgerald, and Mr. Finn.

ARTICLE III. Those bashful individuals, Lambert Brittain, Fred Hopkins, Doug Hosmer, and Bob Pitt, leave their delicate trait to "Romeo" Wally Burnett.

ARTICLE IV. Dick Benoit, our humorist, leaves his superfluous "hot air" to warm the busses of the Street Railway Company.

ARTICLE V. Ernest Walen leaves his quiet, sedate manner to Howard Nash.

ARTICLE VI. Sally Lou Stewart leaves her worn-out book "How to Acquire a Southern Accent in Ten Easy Lessons" to Doris Reuwer.

ARTICLE VII. We give and bequeath unto Mr. Rosenberg, teacher of Latin, a pick and shovel to enable him to bury that so-called dead language.

ARTICLE VIII. Roy Duquette leaves his thoughts at Tech.

ARTICLE IX. Tom Carmody leaves his old and battered pliers to future treasurers of senior classes, so that they can extract money from classmates more easily.

ARTICLE X. "Frenchie" Reed leaves his Torch-ered pin to Nancy King.

ARTICLE XI. Dottie Landon leaves her "he-arem" to Clarisse Davis in hopes that she can do as well with it.

ARTICLE XII. We take Dottie Palmer and Bobbie Orr with us so as to give the teachers a moment's peace.

ARTICLE XIII. Bobbie Combs leaves Miss Gustafson well equipped with double-talk.

ARTICLE XIV. Betty Chase leaves her stolid argumentation with Mr. Brown to Elaine Dorn who, we hope, will never reach Betty's all time low with him.

ARTICLE XV. Janet Erwin leaves her talking machine personality to Mary Lou Robinson.

ARTICLE XVI. John Shea, 1939 football captain, leaves his grit and perseverance on the football field to Fred Zanetti.

ARTICLE XVII. Henry "Step'n' fetch it" Freeman bequeaths his nonchalance [some might call it plain laziness] to Sally Rockett.

ARTICLE XVIII. Caroline [Rabbit] Hare and Bev Gerich leave their combs, eyebrow pluckers, lipsticks, powderpuffs, and numerous compacts to any "freshie" who wants to be glamorous.

ARTICLE XIX. John M. Fitzgerald, our worthy president, leaves to Mr. Ed. Smith about five overdue book reports to be corrected.

ARTICLE XX. George DeWitt Woody leaves the echo of his aristocratic name to Classical's *Blue Book*.

ARTICLE XXI. Elwood Park, our contribution to Palmolive Soap, leaves his said "peaches and cream" complexion to whoever deserves it.

ARTICLE XXII. The eminent chemist, John E. Fitzgerald, leaves his ability to break test tubes to Vincent Caroleo.

ARTICLE XXIII. Nancy Wilcox leaves her flute playing ability to Sally King in the hope that she will make use of it.

ARTICLE XXIV. Ruth Helen Johnson leaves some of her hours of study to Shirley Duffley.

ARTICLE XXV. Malcolm Moulton leaves his slightly worn, but still perfectly good brief-case to Harry Roberts.

ARTICLE XXVI. Rena Pasqualini leaves the qualities necessary to win the D. A. R. award to Doris Roberts or Helen Marchese.

ARTICLE XXVII. Addison Lincoln leaves his chair as chairman of the student government to someone who we hope can fill it as well.

ARTICLE XXVIII. "Bing" Clark leaves a contract to "Dedi" Davis to the effect that when "Bing" becomes Mrs. Wheeler, "Dedi" can have a job as her housekeeper.

ARTICLE XXIX. Kenny Harris leaves—at last!

ARTICLE XXX. John Mahoney, that whistling jitterbug, leaves his ability to bother Miss Anthony to Bill Whalen [we hear he has a head start].

ARTICLE XXXI. Hitler Bettes shifts his modest command of this phalanx over to Wallace Dibble.

ARTICLE XXXII. "Long-John" Tehan leaves his altitudinous grace and a package of Ry-Krisp to Hugo.

ARTICLE XXXIII. Ruth Jameson bequeaths her ample supply of excuses to whoever wishes to pass on a minimum of work.

ARTICLE XXXIV. To Miss Marr's future Ancient History classes we bequeath rubber-covered pencils which, if dropped during the reading of Socrates' death, will not sound like a clap of thunder in a storm of tears.

ARTICLE XXXV. Betty Roy leaves her sisters at Classical.

ARTICLE XXXVI. To Mr. Finn, we bequeath a set of Boy Scout flags with which to get the attention of back seat occupants in 323.

ARTICLE XXXVII. Sam Hunter bequeaths his battered gray hat to any three heads that can fill it.

ARTICLE XXXVIII. We leave Dr. R. R. Smith, who received his prenomen because of his ability to doctor our minds in mathematics.

ARTICLE XXXIX. Lois Webber and Bob Jackson leave Classical minus a good-looking couple.

ARTICLE XL. To some less original person, Ruth Hine leaves her ability to create prize-winning costumes for the G. A. A.

ARTICLE XLI. To the incoming classes we leave the information that there is a great gap in the faculty group due to Miss Snell's retirement.

ARTICLE XLII. Dick Scott wills his ability to carry things through to Jack Briere.

And in conclusion, to all incoming classes, we, the Class of 1940, leave the many happy hours of fun and joyous comradeship that we have known during our three years in the Best School in the Solar System.

Respectfully submitted:

GEORGE WOODY, *Chairman*
BETTY CHASE
ROY DUQUETTE
RUTH HINE
RENA PASQUALINI
LOIS WEBBER

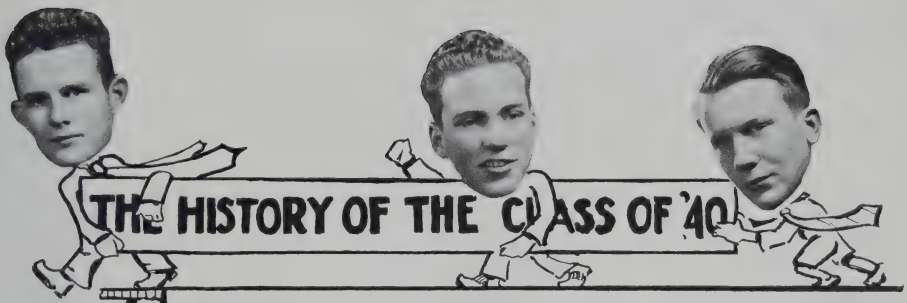

THE HISTORY OF THE CLASS OF '40

In order to introduce the personal touch into this year's class history, the Committee has, after due process of the law, confiscated the diaries of three representative members of our class. After convenient deletions [or must we say necessary ones?] we present to you authentic, unsuppressed and candid bits from their brilliant notations.

FIRST YEAR

SEPTEMBER

Wednesday. My first day at Classical started out with a bang in more ways than one! Why doesn't someone warn freshmen about the swinging doors? First I got bumped on the forehead, and then I let a door slam on a teacher. Well, at least I found out what detention means.

Monday. Mr. Hill spoke to us freshmen today—mostly about Kant's categorical imperative [I had to look that one up], "No one has the right to do that which if everyone did it would destroy society."

NOVEMBER

Thursday. Our 10B Social was held today in the boys' gym. For the last week or so everyone's been rushing around preparing his campaign speeches. . . We have to vote for class officers soon, but I'm certain I won't be able to remember who's who.

Tuesday. Today mother made the remark that I eat much faster than I used to. It must be the effect of eating lunch in school in five minutes flat!

Wednesday. Heard results of class election today: President, Dick Bettes; Vice-President, Tom Carmody; Secretary, Bill Olmstead; Treasurer, John E. Fitzgerald; Member-at-Large, Bob Pitt.

FEBRUARY

Monday. Was feeling pretty important today [because now I'm a 10A and not just a little 10B], but I soon got over that feeling. They placed me in 323. I feel so lost in it, not knowing anyone and sitting right in front of the teacher. Oh, how I wish I were a senior!

[Signed] MORTIMER MACDOGGLE

SECOND YEAR

SEPTEMBER

Wednesday. I went back to school today to start my Sophomore year, or should I say Junior? Who knows? Snapped right out of my summer drowsiness when Classical's [great?] leaders announced that a new constitution was being installed in the Student Government. No more uprisings against poor representation and monopolies!

Thursday. Oh, joy! Oh, horror! First a terrific hurricane and then a mountainous flood. The school housed poor refugees, and we had a vacation.

OCTOBER

Friday. Disaster again falls on our class. All boy officers for the second time. Add Lincoln, President; John Mahoney, Vice-President; Sam Hunter, Treasurer; John E. Fitzgerald, Secretary; and Bob Pitt, Member-at-Large. We girls are beginning to think that it's a man's world after all.

DECEMBER

Saturday. Last night I jammed at our Junior Jive to the merry tunes of the Springfield Dons.

FEBRUARY

Friday. "Curley" Relyea must have taken to heart that saying, "Go West, young man," because he's off for Ohio. Don Vaughan will take his place. . . . Speaking of sports, I must say something about Shea, Duquette, and Webber. They are our lucky football stars who belong to this classy-cal class of '40. . . . Bob Berry will be glad to see Jackie Hurley coming out for baseball this spring and Don Vaughan will gloat at the speed of "Dona" Campbell on the cinder track.

[Signed] PENELOPE PITTERPAT

THIRD YEAR

SEPTEMBER

Wednesday. School started amid a blaze of sunlight. Thrills galore!

Destiny was about to launch the Class of 1940 on its final and fateful year.

Friday. Will this record size class survive the gruelling grind of the senior year? Shall I? I wonder. . . . Mr. Glunts has appeared in the Science department.

OCTOBER

Tuesday. Things are going fine. The powerful sex has once again swept the offices. John M. Fitzgerald, B. A. [Basso Artistico], has been elected President. Dick Bettes is Vice-President; Tom Carmody, Treasurer; Bob Pitt, Member-at-Large; and John E. Fitzgerald, Secretary, will take the little notes that aren't there. . . . John Shea, Al Webber, Roy Duquette and Tommy Falconer are going great on the gridiron.

DECEMBER

Saturday A.M. Wow! Oh! Wow! The gym sounded like a reindeer estate and jingling lassies tripped—yes, tripped—to the tune of Harry Handel and his Orchestra. The Jingle Bell Jive has just been held!

Friday. I think that this is Christmas vacation.

JANUARY

Monday. I am witnessing the spectacular rise of a mysterious organization, the Dums-Dums. Rumors have it that *they* are planning a *coup d'etat* to place Classical's successor to the Little Corporal, John-Allen Reed, at the head, with R. J. A. Benoit the screw behind the bolt. Will *they* sink our academic aspirations into oblivion?

Wednesday. The class has done it! What! Merely broken the all-time honor roll record by twenty names, Mr. Hill announced in assembly today. . . . Today we lost a dear friend, Miss Snell, who has to retire because of illness. She was presented a scroll by Add Lincoln, Student Government chairman, to express the sentiments of the Government and the entire student body.

Monday. Rena Pasqualini has been chosen D.A.R. candidate to Washington.

FEBRUARY

Monday. Another new face, Mr. Lynch, in the Science department.

Thursday. Classical hoopsters played today. "Long John" Tehan and Bob Jackson hold regular berths.

Tuesday. Miss Fitzgerald has been forced to retire as class advisor because of illness. Our best wishes to her. Mr. Finn is teaming with our other advisor, Mrs. Smith, to guard 323. Best wishes to them!

MARCH

Monday. Committees are busy at work for class activities.

APRIL

Tuesday. The Senate Tablet Debate will be held tomorrow. Hunter, Manchester, Gold, and Bartlett will fight it out. Who is going to win? Nobody knows. Who is going to lose? Not the Class of 1940. They're all in our class.

MAY

Friday. It has come at last. The Senior Prom was a terrific success tonight.

JUNE

Monday. Worry!

Tuesday. More Worry!

Wednesday. College Boards have come to agonize me.

Friday. Out at last! What a fight!

[Signed] "ICKY" JONES

THE PROPHECY OF THE CLASS OF '4

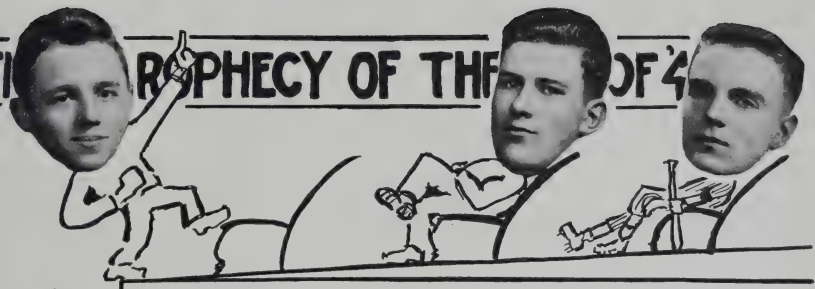

The scene is the auditorium of our thriving metropolis in June of 1990. Springfield has gained fame as the scene of the annual New England Old Age Congress, where representatives of the aged convene to consider the needs and problems of old people. As we enter the auditorium, we find that the tenth annual congress has already assembled. Walking along, we hear the subdued murmur of cracked and faltering voices. It is with extreme difficulty, due to the number of wheel chairs, crutches, and canes blocking every available entrance, that we worm our way through the crowd and reach the registration table. Here sits our old classmate, Virginia Getchell, treasurer of the congress, collecting dues, while at her side Robert Pitt, newly appointed executive secretary, questions and registers each in the line of delegates. Let's listen a moment while he questions a distinguished, well clothed old man...

PITT: Name?
DELEGATE: R. Chauncey Karp, the third.
PITT: Representation?
KARP: Manager of Karp, Katz, Keleher, Kelly, and King's local clothing emporium—limited, incorporated, and bankrupt. See us for a complete line of distorted men's apparel.
PITT: That will be all! Next, please. Your name?
DELEGATE: Ruthius Johnsoniae.
PITT: And whom do you represent, Madame?
JOHNSONIAE: The Springfield Johnsonian Institute. . . . We are at present engaged in some intriguing research into classical antiquity and mythological lore, and we. . . . .
PITT: Yes, we know. Next? Name and representation?
DELEGATE: Helen Kongsted. I represent the Kongsted-Brittain-Meloche Chess Association.
PITT: Next? Name?
DELEGATE: Lee Greenberg.
PITT: Representation?
GREENBERG: The Devine-Cohen Dentists' Bureau —Caps, bridges, extractions, and fillings.
PITT: Oh, well. . . . next?

Twin Reversabilists

DELEGATES: [*Mary Jo and Esther Lou Foster in chorus*]. We represent the scientific department of the Johnsonian Institute. We have come to announce the result of years of research. In co-operation with the world famous chemists, Gerich, Grout, and Gold, we have invented an automatically reversible umbrella. Isn't it just too wonderful?
PITT: Just! Next, please? Name?
DEL: I am Jayne Perry, sir. The American Youth Hostel Union No. 322 sent me to put through a bill providing for inner spring mattresses for hostelers over sixty.
PITT: All right, Miss Perry. Next, please?
DEL: There are six kiddies in my kindergarten class who have to walk two whole blocks to school every week. I think. . . .
PITT: So do I, but what is your name please?
DEL: Harrumph! Miss Betty Roy.

Hostler Ho!

We [remember us?] tire of this and turn our attention to a noise in the back of the hall. Considering its great volume, we are not surprised to find in the noise-maker the personage of John "Kaltenborn" Mahoney, the famed radio commentator. His jargon attracts us.

MAHONEY: Gosh, ladies and gentlemen, gosh!! The personalities here at the tenth session of the Old Age Congress are enough to make your brain whirl!

In fact, coming down the main aisle I see the great "Rajah" Keleher; the "Rajah," you remember, married that Indian Princess Elizabeth Something-or-other last week. Great boy, "Raj"! And here, O Audience, comes that young woman named Goldie Siegel—who hit the headlines last week when she finished her final book report for Ed Smith's English class. Suppose he'll take it after fifty years? Hey! Hold your hats, folks; it'll be over in a minute. There, she's over! That was Pauline Vining, Women's Broadjump Champion, jumping, folks. And now, ladies and gentlemen, I see those four psychiatrists, Segal, Pfeifer, Morrison, and Ballieul, accompanied in turn by their own psycho-analysts, Jameson and Pasqualini. People certainly are wary of them. And seated over there holding hands, in that out-of-the-way corner of the hall, are Marcia Greene and Richard Hale. Tsk, tsk—and at their age, too! Look! The door is being stormed! What a mob is rushing in! Leading it are Sally Lou Stewart and "Jan" Erwin. They are being followed by Bing Clark, Shirley Gendron, Barbara Hansen, Betty Judd, and a host of others. Ah! I understand. These are the glamour girls, for through the other door is pouring a mob of career women —Dot Landon, Janet Langlois, Ann McDonough, Jane Caldwell, and Pat Morris. This is a dramatic moment, ladies and gentlemen, because you all know of the strife between these two organizations for the title—"Springfield's Most Pulchritudinous Organization." And to add to the tensity here, that group that copped the prize last year, The Photographer's Models, made up of Kenneth Harris, Joe Mulcahy, Richard Driscoll, and Al Webber, is seated between the two. That quiet old woman on the aisle is Margaret Hanford, Dean of Mount Smith College. That man behind the foul-

smelling pipe is the temperamental artist Ralph Pelland, whose Pelland Girl is so much in demand. Whew! That janitor certainly is raising a lot of dust around here! [*cough, cough*] But then, as I remember, Ernie Walen always was a whiz at raising anything.

Tiring of this patter, we wander around in the maze of people like lost souls. In striking contrast to the rest of the assembly, we see one respectable and almost sane-looking group of gentlemen [so known by their spats and canes]. They, mighty ones, are the engineering minds produced by our class. . . Tom Carmody, B.S. M.S., and I. Q.; George Dewitt Woody, PhD., D.D., and E. Z.; and Richard Bettes, B.A., B.B., and P.D.Q. Dick Scott and Joe Latif also grace this congress with their presence, having come shortly before from the wilds of Borneo, where they have been constructing a village of tree houses, over which the Honorable Richard Benoit has placed himself as king. As they are conversing in low voices, another distinguished, well-fed old man enters. He is none other than Walter Gerould, well-known civil engineer, for whom the Gerould Institute has been named. He speaks.

WALTER: Well, hello, Tom Carmody. I haven't seen you since that engineer's conference we were at three years ago! I hear you have charge of those round-the-world stratosphere ships that The Falconer, Fine, and Fifield Finance Corporation is paying for. I have been working on fuel for those ships myself—something on the idea of that atomic pressure that Bettes invented. Just to drop this shop-talk, who is that little fellow over there? The one with the big cigar?

TOM: Oh, that's Jack Hurley, the famous baseball magnate with his side-kick Boland. Here comes Ed Kalpakian.

ED: Hello, boys. How have the protons been treating you?

TOM AND WALT: Hello, Ed.

ED: Who's going to win the World Series this year?

WALT: I'm picking Jack Hurley's "Blue Sox." He's the grand old man of baseball now, you know.

TOM: Say, what's the dope on Chicago U? I hear they're going to start football again.

ED: Yeah, they're going places with Roy Duquette as coach. I'm picking them for first place in the Big Ten this year. Well, so long! See you on the sport page.

TOM: He sure is good at picking them. He picked Carol Wheelock to take the woman's mile last year at the M.M.A., when even the great F. P. Pizzitola, that broadway bookie, was giving ten to one odds against her.

We now walk along among different groups. Sneaking up behind an old couple we do a mean bit of eavesdropping. We hear:

HE: Well, if it isn't Mim Maddalena.

SHE: Hi, Jack Madden!

MADDEN: Are you still singing on the roof-top of the Celestial Hotel?

MIM: Why, yes. What are you doing?

MADDEN: I'm the director of the Western Mass. Bar Association.

MIM: Oh, say, what ever became of Add Lincoln?

MADDEN: He's a Wall Street financier—got a seat in Exchange just the other day. . . . Planning to run for Congress, too, next year.

MIM: Good for him.

MADDEN: Yes, and he's also thinking of getting "Honest John" Ryan for his campaign manager—he's a regular man of the people, John is.

MIM: Look, here comes Bud Park. Surely you remember him?

MADDEN: Of course. How are you, Bud?

PARK: Fine, Jack, but sorta tired. Modeling these suits for finicky business men all day is no joke.

[*This conversation is interrupted by the fanfare of trumpets. The rap of the gavel is heard as John M. Fitzgerald, president of the congress, calls it to order.*]

JOHN M. [*majestically*]: Fellow delegates, we are here assembled to give effective publicity to the needs of the aged. We are here . . . blah, blah, etc., etc.

JOHN REED: [*from the left gallery, after a long time*] It is an outrage! It is wrong! Everything is wrong but Reedism! And that's not right, either!

JOHN M.: Order! Order!

THE WHOLE LEFT GALLERY: Hiss, hisssssssssss!!!

JOHN M.: Silence!!

[*From the back of the hall, sweet and clear, there come the strains of "Faithful Forever," played as only the tuba can play them, and on looking in that direction we perceive there seated gray-haired President Robert Jackson of the Local 101, Musician's Union, accompanied by Lois Webber, president of the Local 210, Welfare Workers' Union, who turns the pages of his music for him. This brief musical interlude quiets the hysteria in the left gallery.*]

Now a disturbance is heard in the back of the hall, and in drives a battered beach wagon.

JOHN M.: Hey, get that thing out of here!

[*Out pops Don Winter and Marie Huhn, white and mellow from years.*]

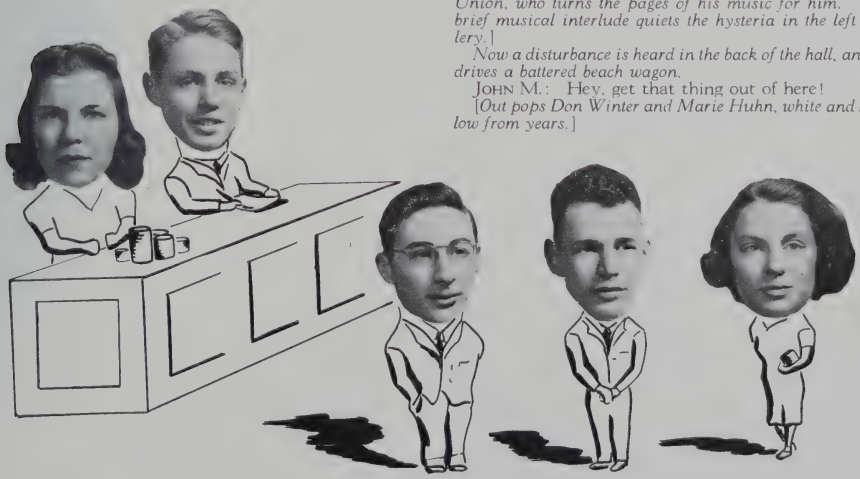

Registrars and Victims

DON: Well, dern it all, the thing wouldn't stop.
MARIE: Is that the same one you had at Classical?
DON: Oh, no. I traded that one in for this Maxwell.
JOHN M.: Oh, dear, oh, dear, how will we ever get it out?
DEEP VOICE FROM THE GALLERY: I'll take it out.
JOHN M.: Who speaks?

The Literati

VOICE: Caesar Cristofori, President of the Local 324, Weight Lifters' Union. I fix it. You see... [*descends, picks up car by bumpers, carries it out and returns and resumes seat, wiping hands.*]
JOHN M.: Well, that's that!
As he speaks, a bent little man arises from the last aisle on the right, shirt out, hair uncombed, and a pencil behind his ear. It's our old friend Dick Allen. He no sooner rises than Reed begins to shout from the left gallery.
REED: That's him—he is the enemy of the people. [*Rises to chair and begins to pound chest.*] I am the king of the...
MARIE: Hey, cut that out.... That's McDonough's stuff.
REED: This is too much. [*swoons*]
ALLEN: I cannot stand this chaos. Besides, I have an appointment with Irv Bartlett. We are going to defend the American way of life. Down with the fourteenth termites! I must leave to join the Republican National Committee in Memphis.
[*He departs, leaving one shoe and one rubber behind.*]
As Allen leaves, there resounds a deafening crash. The auditorium totters. Chaos reigns and the congress is in an uproar. John M. shouts, "Sabotage! Run for your lives, delegates, and trust to the Lord!" As the smoke clears, we see Bob Demarest sitting calmly in the remains of an autogiro. On its side is written, "U. S. Air Mail."
BOB: Darn it, I could have sworn this was the roof of the Post Office.
[*Bob painfully removes himself from the débris and limps off.*]
Only a small group is now left in the almost totally deserted auditorium. Upon closer inspection it becomes evident that the group is composed of none other than your prophets. [Gee, we made it after all!] *They are speaking.*

SAM HUNTER: Gosh, it all happened just as we said it would.
ALICE COSTIGAN: I never would have believed it if I hadn't seen it with my own eyes.
BILL MANCHESTER: Of course, it came out all right. Didn't I say it would?
DAVE HAWKINS [*looking at Bill queerly and mumbling*]: I'd like to dissect his brain... It's either a clear case of psychophobia or a hopeless case of memorania. What would you say, Dr. Hopkins?
FRED HOPKINS: I'd be more inclined to think it was on the Whoknowsphobia type.
PEGGY COMBS: Come now, don't get technical, boys. Remember, we've got to keep this short. I take it you two boys are doctors. [*They nod assent.*] What are you doing now, Mary?
MARY FARRELL: I'm working for Sam.
SAM: Yes, she's the best woman editor in the business. Mary's been helping me ever since I took over Hearst's newspapers. We're campaigning for new street lights now.
ALICE COSTIGAN: Say, Bill, where did you get the ideas for your novels, "Love in a Maiden's Heart" and "Paradise and Paregoric"?
BILL: Ah, Alice I hate to talk about my work... after all, the literary work of a genius doesn't need his verbal backing. But you, what are you doing now?
ALICE: Haven't you heard of the Combs and Costigan Detective Agency? We always get our man.
SAM: Well, I guess that accounts for all of us. Now, how should we end this thing?

A Musician goes 'round and 'round

DAVE HAWKINS: It seems to me that we need a little refreshment. I move we all adjourn to John E. Fitzgerald's Milk Bar, where we can get Don Campbell's orchestra to play "In the Mood" for us.
ALL: Yea. Let's go!
[*They all turn and leave by the back door.*]

[signed]

SAM HUNTER, *chairman* — PEGGY COMBS
DON CAMPBELL — DAVE HAWKINS
BILL MANCHESTER — ALICE COSTIGAN
MARY FARRELL — FRED HOPKINS
RUTH JAMESON

The Ballot of the Class of 1940

Boy who has done most for Classical . ADDISON LINCOLN
Girl who has done most for Classical [P] . RENA PASQUALINI
Boy most likely to succeed [3] . . . . . ADDISON LINCOLN
Girl most likely to succeed . . . . . RENA PASQUALINI
Most pleasing personality [boy] [1b, 12, B] JOHN M. FITZGERALD
Most pleasing personality [girl] [O] . . ELIZABETH CHASE
Most original Classicalite [N] . . . . . JOHN REED
Our tailor-made mannikin [1b, 10] . . . . . ELWOOD PARK
Our little Miss Vogue [2, 10, 13] . . . . DOROTHY LANDON
Class tribute to Palmolive . . . . . ELWOOD PARK
Most respected boy . . . . . RICHARD BETTES
Most respected girl . . . . . ELIZABETH CHASE
Most versatile boy [5] . . . . . DONALD CAMPBELL
Most versatile girl . . . . . ELIZABETH CHASE
Most bashful boy . . . . . DOUGLAS HOSMER
Most bashful girl . . . . . MARGARET HANFORD
Most vivacious boy [B] . . . . . JOHN E. FITZGERALD
Most vivacious girl [10, 13] . . . . . BARBARA ORR
Most talkative boy [B] . . . . . ERNEST WALEN
Most talkative girl [M] . . . . . JANE CALDWELL
Most fickle boy [H] . . . . . KENNETH HARRIS
Most fickle girl . . . . . BARBARA COOMBS
Most dated girl . . . . . DOROTHY LANDON
Most gullible person . . . . . JANE CALDWELL
Oomph girl [A] . . . . . BEVERLY BASSETT
Glamor boy [H, M] . . . . . JACK MADDEN
Champion bluffer [Q] . . . . . LEE GREENBERG
Best-natured boy . . . . . JOHN M. FITZGERALD
Best-natured girl [F, L] . . . . . JAYNE PERRY
Best mixer [boy] . . . . . JOHN M. FITZGERALD
Best mixer [girl] . . . . . JAYNE PERRY
Best dancer [boy] [7] . . . . . TED PLUMB
Best dancer [girl] [7] . . . . . SALLY LOU STEWART
Class Romeo . . . . . JACK MADDEN
Female atom [10, 13, F] . . . . . BETTY ROY
Class artist [boy] [1b, F] . . . . . RALPH PELLAND
Class artist [girl] [K] . . . . . DOROTHY CARLSON
Class wit [1a, 1b] . . . . . RICHARD BENOIT
Class politician [9] . . . . . SAM HUNTER
Class actor [4, B] . . . . . WILLIAM MANCHESTER
Class jitterbug . . . . . JOHN MAHONEY
Class boy musician [6] . . . . . ISADORE COHEN
Class girl musician [I] . . . . . MILICENT DEVINE
Class orator . . . . . SAM HUNTER
Class optimist . . . . . JOHN REED
Class pessimist [11] . . . . . GEORGE WOODY
Class boy athlete [D] . . . . . ROY DUQUETTE
Class girl athlete [J] . . . . . CAROL WHEELOCK
Class man-hater [E] . . . . . MARION CLARK
Class woman-hater [13] . . . . . DOUGLAS HOSMER
Class detention king . . . . . ERNEST WALEN
Class heavyweight [8] . . . . . JOSEPH FLANAGAN
Class featherweight [B] . . . . . JACK HURLEY
Class vamp . . . . . BARBARA COOMBS
Class sphinx . . . . . RICHARD BETTES
Class gossip . . . . . KENNETH HARRIS
Class grind [boy] . . . . . RICHARD BETTES
Class grind [girl] . . . . . MARGARET HANFORD
Smartest boy . . . . . SAM HUNTER
Smartest girl [G] . . . . . RUTH JOHNSON
Handsomest boy [F] . . . . . RICHARD SCOTT
Prettiest girl . . . . . BARBARA ORR
Cutest boy . . . . . KENNETH HARRIS
Cutest girl . . . . . DOROTHY LANDON
Class perfect pair [10, 13, C, I] LOIS WEBBER and ROBERT JACKSON
Noisiest boy . . . . . ERNEST WALEN
Noisiest girl . . . . . JANE CALDWELL
Heart-breaker . . . . . DOROTHY LANDON
Class sheik [1b, 12] . . . . . THOMAS FALCONER
Human dictionary . . . . . SAM HUNTER
Favorite subject . . . . . THE OPPOSITE SEX
President of U. S.–1941 . . . . . THOMAS DEWEY

The numbers and letters in brackets on this page refer to the pictures on pages 76 and 77.

1a. The challenge
1b. The battle
1c. Finis.
2. Ah-h-h-h-h
3. Big-Shot.
4. Matinee idol.
5. After High School W. P. A.
6. Cat-gut agitator.
7. Rug-cutter
8. It's Superman!!!
9. When I am elected
10. Pulchritude.
11. Heil, Hitler.
12. It's this way——
13. Trapped.

A. Boom-Boomp-Dittem
B. Ballet Russe.
C. Ain't love grand?
D. Signals!!
E. Watch that yawn
F. Watch the birdie
G. The fourth dimension.
H. Watch it!!
I. Too, too, too
J. Hit that line.
K. Sweet sketch
L. Sweet sixteen and
M. Happy family.
N. Parlez-vous français?
O. She does everything.
P. Ambitious Lady.
Q. Huff-Puff-Bluff.

THE CLASS OF 1940½

President, Peter Facos; *Vice-President*, Aline Wells; *Secretary*, Carolyn Cobb; *Treasurer*, Doris Roberts, *Member-at-Large*, Muriel Reed

THE CLASS OF 1941

President, Douglas Snow; *Vice-President*, Harry Roberts; *Secretary*, Patsy Chamberlin; *Treasurer*, Nancy Craig; *Member-at-Large*, Sally King

THE CLASS OF 1941½

President, PAUL HERSHMAN; *Vice-President*, DONALD FITZGERALD; *Secretary*, FAY REED; *Treasurer*, WILLIAM MCMANUS; *Member-at-Large*, WILLIAM FRIESE.

THE CLASS OF 1942

President, WILLIAM CHAPIN; *Vice-President*, MARILYN BRYAN; *Secretary*, JEAN VANDEPSOPP; *Treasurer*, WILLIAM BURNS; *Member-at-Large*, WILLIAM PEIRCE.

THE CLASS OF 1942½

ACTIVITIES

THE BLUE AND WHITE STAFF

Back row: Leonard Katz, Wilbur Cowett, Everett Clark, Sally Stewart, Mr. Glunts, Anne Locke, Jayne Perry, Walter Gerould, Harry Roberts, John M. Fitzgerald. *Second row:* Joseph Elim, Leonard Sommer, Marie Huhn, Ilma Brainard, Virginia Getchell, Olga Pikone, Constance Lamy, Anne Hornay, Mary Lou Strasburg, Lucille Lawrence, Leonard Plotkin. *First row:* Alfred Webber, Naida Bailliceul, Betty Roy, Rena Pasqualini, Nancy Corkum, Robert Pitt, George Woody, Lambert Brittain, Janet Erwin, Mary Farrell, John Meloche.

The Blue and White

Editorial Board

Naida Baillieul
Ilma Brainard
Everett Clark
Nancy Corkum
Janet Erwin
Mary Farrell
John M. Fitzgerald
Virginia Getchell
Anne Honnay
Marie Huhn
Constance Lamy
Lucille Lawrence
Anne Locke
Richard Scott
Mary Lou Strasburg

SPECIAL EDITORS

Editor for 1939½, Nancy Corkum
Subscription Manager 1939½, Alfredo Cavicchioli
Illustrations Editor, Everett Clark
Boys' Sports Editor, Michael Vatousiou
Girls' Sports Editors, Constance Lamy, Anne Honnay
Statistics Editor, Janet Erwin
Make-up Editor, Mary Farrell
General Business Manager, Robert Pitt
Assistant Business Manager, Nancy Corkum
General Advertising Manager, George Woody

ASSISTANTS TO EDITORIAL BOARD

Ethelle Friedman
Frank Gerould
Elizabeth Kresser
Helen Marchese
Ethel Katz

BOYS' SPORTS STAFF

Donald Campbell
Walter Doyle
Joseph Elim
John E. Fitzgerald
Seymour Gold
James Macnamara
Elwood Park
Carlisle Stone

ADVERTISING STAFF

Everett Clark
Wilbur Cowett
Leonard Katz
John Meloche
Leonard Sommer
Olga Pilyone

SNAP SHOT STAFF

Joseph Elim, *Chief*
Leonard Katz
Robert Smith
Harvey Travers

ART STAFF

Lambert Brittain
Peter Facos
Robert Fiedler
Kenneth Hopkins
Perry Judelson

PHOTOGRAPHY COMMITTEES

1939½: Alberta Benhard, Ruth Rosoff
1940: Rena Pasqualini, Betty Roy

GROUP PICTURE COMMITTEE

Walter Gerould
Jayne Perry
Alfred Webber
Harry Roberts
Sally Lou Stewart

Faculty Advisers, Mr. Leland W. Smith, Mr. Victor Glunts

The Blue and White Room Agents

Back row: Henry Colton, Garry Hough, Raymond Barrett, Arthur Hess, Dick Scott, George McKaig, Donald Fitzgerald. *Third row*: Robert Mount, Merrill Hertzmark, David Pitt, Robinson Harris, Arnold Smith. *Second row*: Jerry Slavin, Jean Westberg, Margaret Carey, Caroline Wells, Beverly Mackay, Jack Byrnes. *Front row*: Alec Hunter, Thomas Carmody, Dick Bettes, Robert Pitt, George Woody, Robert Smith, Robert Hopkins.

AGENTS NOT IN THE PICTURE

Shirley Beach
Walter Doyle
Robert Jackson
Ralph Leland
Addison Lincoln
Robert McDonough
James Makrianes
Robert Sanborn
Richard Stern
Dick Wiley

THE RECORDER STAFF

Back row: Leonard Michelman, Robert Bell, Robert Hopkins, Malcolm Skipton, Thomas Pederzoli, Robinson Harris, James Van Sickle, Rowland Cross, Howard Nash. *Fourth row*: Windsor Wright, Walter Gerould, Marvin Albert, Ralph Webber, Cynthia Reed, Mary-Lou Crippen, John Pappas, John Mahoney, Joanne Wheeler. *Third row*: Mary Lou Strasburg, Rena Pasqualini, Harriet Bridgham, Marjorie Goodman, Wilbur Cowett, Naida Baillieul, Theora Morrison, June Branham, Sybil Corbett, Norma Lomme, Mr. Irving D. Baker. *Second row*: Virginia Getchell, Ilma Brainard, Helen Mamas, Fran Megas, Rosamond Lyle, Jocelyn Sandburg, Constance Campbell, Barbara Higgins, Lambert Brittain. *First row*: Richard Bettes, Patsy Chamberlin, Ethelle Friedman, Sam Hunter, Mary Farrell, Paul Heenehan, John E. Fitzgerald, Everett Clark.

THE RECORDER STAFF

EDITORIAL DEPARTMENT

Editor-in-Chief, RALPH MONROE
Managing Editor, SAM HUNTER
Page One Editors, { PATSY CHAMBERLIN / DOUGLAS SNOW
Page Two Editor, MARY FARRELL
Page Three Editor, ETHELLE FRIEDMAN
Page Four Editor, JOHN E. FITZGERALD
Proofreading, RICHARD TYSON

REPORTERS

Robert Bell	Elizabeth Flanagan	John Mahoney	Cynthia Reed
Richard Benoit	Frank Gerould	Helen Mamas	Helen Ritter
June Branham	Marjorie Goodman	Howard Nash	Ruth Rosoff
Constance Campbell	Robinson Harris	Leonard Michelman	Malcolm Skipton
Mary-Lou Crippen	Robert Hopkins	Rena Pasqualini	Jean Westberg
Walter Doyle	Rosamond Lyle	Thomas Pederzoli	Joanne Wheeler

BUSINESS DEPARTMENT

Business Manager, RICHARD BETTES
Assistant Business Manager, BARBARA CHASE
Advertising Manager, EVERETT CLARK
Circulation Manager, PAUL HEENEHAN
Exchange Editor, MARY LOU ROBINSON

ADVERTISING STAFF

Marvin Albert	Philip Cohen	Virginia Getchell	George Tillman
Ilma Brainard	Wilbur Cowett	Robert Karp	Ralph Webber
Harriet Bridgham	Paul Danzig	Thomas Pederzoli	Windsor Wright
Lambert Brittain	Peter Facos	Harry Storin	

BUSINESS STAFF

Silvia Lindsay Jocelyn Sandburg Ray Conley

Faculty Advisers, MR. IRVING D. BAKER, *Editorial;* MR. DONALD RESSLER, *Business*

The Student Government

Back row: Malcolm Skipton, Robinson Harris. *Third row*: George Clark, Harold Garinger, John M. Fitzgerald, Donald Fitzgerald, John E. Fitzgerald, David Pollard, Paul Heenehan. *Second row*: William McManus, Eileen Leary, Barbara Coleman, Sally Dunning, Jean Vanderscoff, Doris Roberts. *Front row*: Sam Hunter, Mary-Lou Crippen, Harry Roberts, Robert Cross, Addison Lincoln.

OFFICERS

First Semester	*Second Semester*
Chairman, ADDISON LINCOLN	*Chairman*, HARRY ROBERTS
Vice-Chairman, HARRY ROBERTS	*Vice-Chairman*, ROBERT CROSS
Secretary-Treasurer, MARY-LOU CRIPPEN	*Secretary-Treasurer*, MARY-LOU CRIPPEN

The International Relations Club

Back row: Roger Wolcott, John Pappas, William Byrnes, Rowland Cross, Lambert Brittain, Efrem Gordon. *Third row*: Bomar Kramer, Jane Kenney, Naida Baillieul, Ruth Hine, Robert Cohn. *Second row*: Margaret Burke, Harriet Bearg, Ethelle Friedman, Amelia Stavroplos, Phyllis Bowie, Cynthia Reed. *First row*: Wilbur Cowett, Mary Lou Strasburg, Sam Hunter, Theora Morrison, Frederick Hopkins.

OFFICERS

First Semester	*Second Semester*
President, SAM HUNTER	*President*, SAM HUNTER
Boy Vice-President, ROGER WOLCOTT	*Boy Vice-President*, FRED HOPKINS
Girl Vice-President, MARY LOU STRASBURG	*Girl Vice-President*, BARBARA CHASE
Secretary-Treasurer, JOHN PAPPAS	*Secretary-Treasurer*, THEORA MORRISON
Program Chairman, ROWLAND CROSS	*Program Chairman*, WILBUR COWETT

MEMBERS NOT IN THE PICTURE

Barbara Chase
Isabel Filkin
Constance Gaudette
Alexander Hunter
Garry Hough
Grace McIntyre
Charlotte Main
Muriel Reed
John Reed
Leonard Sommer
Roger Tiffany

Faculty Adviser, MISS HARRIET MARR

The Girls' Traffic Squad

Back row: Rosemary McCann, Barbara Merrill, Mary Splaine, Lorraine Wall, Sally Quilty, Shirley Nichols, Doris McLaughlan, Eileen Foley, Ann Cooney. *Fourth row*: Ruth Smith, Jane Medlicott, Beatrice Taft, Muriel Chiz, Charlotte Bragg, Esther Lou Foster, Ruth Arenius, Nancy Clough, Betty Aschenbach, Jean Barton. *Third row*: Janet Simcovitz, Thelma Bloom, Harriet Bearg, Naida Baillieul, Phyllis Fein, Constance Carr. *Second row*: Sybil Corbert, Esther Galin, Grace McIntyre, Theora Morrison, Joan Bolster, Marguerite Butler, Lucille Lawrence, Miriam Liebling, Shirley Baron, Jacqueline Katz. *First row*: Virginia Getchell, Eileen Gloth, Doris Ferrris, Barbara Quilty.

Captains, First Semester

PHYLLIS FEIN — EILEEN GLOTH
VIRGINIA GETCHELL — NORMA LOMME

Captains, Second Semester

EILEEN GLOTH, *Supervisor* — BARBARA CURLAND
BARBARA QUILTY — VIRGINIA GETCHELL

MEMBERS NOT IN THE PICTURE

PHYLLIS BOWIE
HARRIET BRIDGHAM
BARBARA CURLAND
RUTH HANSON
CAROLYN HARE
HELEN KONGSTED
CLARICE LABROVITZ
GEORGIA PATTERSON
DORIS WELCH
MARY PLUMB
MILDRED PERRY
TOBA SILVER
HELEN TUVMAN

Faculty Adviser, MRS. EDWIN E. SMITH

The Boys' Traffic Squad

Back row: Edward Klein, Robert Kantor, William Burns, Lambert Brittain, Robert Robbins, Joseph Mulcahy. *Second row*: William Litch, James Boland, Roger Keleher, Edward McCarthy, Warren Wilhelm, Peter Andrews. *Front row*: Thomas Pederzoli, Donald Watson, Joseph Logan, John Shea, Alfred Webber, Howard Segal, Edward Ossim

Captain, John Shea
Lieutenants, Edward Ossim, Joseph Logan

MEMBERS NOT IN THE PICTURE

Edward Harrigan
Merrill Hertzmark
Robert Shapiro
John Tehan

Faculty Adviser, Mr. David Brown

The Senior Hi-Y

Back row: Fred Hopkins, Ralph Pelland, Robert Pitt, John M. Fitzgerald, John E. Fitzgerald, Richard Benoit, Thomas Carmody. *Fourth row:* Douglas Hosmer, Edward Howatt, John Coughlan, John Meloche, Fred Murdock, Lambert Brittain, Michael Vatousiou. *Third row:* Richard Bettes, David Hawkins, William Anderson, Joseph Mulcahy, Kenneth Nicholson, Richard Moore. Everett Clark. *Second row:* Walter Gerould, John Reed, Malcolm Moulton, James Munn, John Mahoney, Ted Plumb, Richard Allen. *First row:* Richard Scott, Richard Driscoll, Elwood Park, Jack Hurley, Richard Hale.

OFFICERS

President, Addison Lincoln
Vice-President, Elwood Park
Secretary, Jack Hurley
Treasurer, Thomas Falconer

MEMBERS NOT IN THE PICTURE

Addison Lincoln
Kenneth Harris
Thomas Falconer
George Woody

Faculty Adviser, Mr. H. Howard Lynch

The Junior Hi-Y

Fifth row: John Pappas, Dave Leslie, Hobart Swan, Joe Logan, James Mullen, Olav Passburg, John Newton, Ken Fredericks, Ray Fontana, Bob Foster, Walter Doyle. *Fourth row:* Jack Scragg, Peter Graesser, George McKay, Raymond Conley, James Macauley, Gilbert Campbell, Edward Kaynor, Jack Cowan. *Third row:* Donald Fitzgerald, Ted Taylor, Harold Garinger, Alec Hunter, Richard Lundy, Joe Humes, Paul Heenehan. *Second row:* James McManus, Donald Craven, Frank Gerould, Bob Hopkins, Warner Sturtevant, Robert Crosby, Charles Herne. *First row:* Ted Dailey, Francis Spencer, Doug Snow, Robert Cross, Donald Savoy, Gordon Shaftoe, Chris Brennan.

OFFICERS

First Semester	*Second Semester*
President, Doug Snow	*President*, Doug Snow
Vice-President, David Leslie	*Vice-President*, Robert Cross
Secretary, Francis Spencer	*Secretary*, Francis Spencer
Treasurer, Robert Cross	*Treasurer*, Donald Savoy

The Torch Club

Back row: James Makrianes, William Yates, David Pitt. *Fourth row:* William McKenna, Harry Speight, William Peirce, Alec Campbell, Kenneth Porter, Frederick Russell, John Ward. *Third row:* Henry Colton, David Pollard, William Burke, Malcolm Skipton, Robinson Harris, Herbert Coffman, James Williams, Willam Saleeby. *Second row:* Irving Moore, Charles McCormick, Ralph Leland, Richard Wiley, Allan Segal, John Burney, John Stedman. *First row:* Hamilton Stewart, Robert Norwood, Dyer Weed, William Chapin Donald Webber, Raymond Compton, Richard Shaw, Ted Judd.

OFFICERS

First Semester

President, PAUL HEENEHAN
Vice-President, DONALD FITZGERALD
Secretary, ROBERT CROSBY
Treasurer, DONALD HILL

Second Semester

President, WILLIAM CHAPIN
Vice-President, DONALD WEBBER
Secretary, RAYMOND COMPTON
Treasurer, DYER WEED

Nisimaha

Back row: Claudia Tarducci, Jean Bushy, Mary Coonan, Naida Hansen, Patsy Chamberlin, Loretta Willis, Dorothy Brownson, Winifred Wills. *Second row*: Marie Vezina, Jean Armstrong, Peggy Donoghue, Marie Huhn, Doris Dufault, Bernice Todd. *Front row*: Nancy Corkum, Dorothy Jefferson, Constance Lamy, Ann Honnay, Barbara Bliss.

OFFICERS

First Semester

President, CONSTANCE LAMY
Vice-President, KATHLEEN PEACH
Secretary, BARBARA BLISS
Treasurer, NANCY CORKUM
Program Chairman, ANN HONNAY

Second Semester

President, CONSTANCE LAMY
Vice-President, DOROTHY JEFFERSON
Secretary, BARBARA BLISS
Treasurer, NANCY CORKUM
Program Chairman, ANN HONNAY

MEMBERS NOT IN THE PICTURE

JOYCE BARRE
SHIRLEY DODDS
EVELYN DUNCAN
RUTH HEDBERG
KAY LAWLOR
FLORENCE NAGLE
HELEN O'BRIEN
CLAIRE O'KEEFE
DOROTHY O'CONNELL
LOUISE PENNOCK
MILDRED SMALL
MARY SPLAINE
GRACE SPONSHE
VIRGINIA VINAL
LORRAINE WALL

Faculty Adviser, MISS ALMA I. BOWLES

Pierides Alpha

Back row: Constance Shure, Priscilla Hatch, Helen Ritter, Elizabeth Hall, Sylvia Lindsay, June Wiley, Barbara Merrill, Jean Budington, Marguerite Jenks, Edith Clark. *Fourth row*: Marjorie Goodman, Ethelle Friedman, Anne Locke, Nancy Wilcox, Esther Lou Foster, Marion Ruggles, Betty Lowe, Phyllis Pava. *Third row*: Edith Grindell, Dorothy Jordon, Theora Morrison, Naida Baillieul, Ruth Arenius, Edith Miller, Betty Moynihan. *Second row*: Elaine Harding, Charlotte Main, Dorothy Brownson, Muriel Chiz, Lucille Lawrence, Betty Roy, Ingeborg Meilow, Helen Kongsted. *First row*: Mary Lou Strasburg, Muriel Scarborough, Ruth Hine.

OFFICERS

First Semester

President, Betty Roy
Secretary-Treasurer, Mary Lou Strasburg
Program Chairman, Ruth Hine

Second Semester

President, Muriel Scarborough
Secretary-Treasurer, Mary Lou Strasburg
Program Chairman, Ruth Hine

MEMBERS NOT IN THE PICTURE

Phyllis Bowie Barbara Hagen Jane Kenney

Faculty Adviser, Miss Sarah Porter

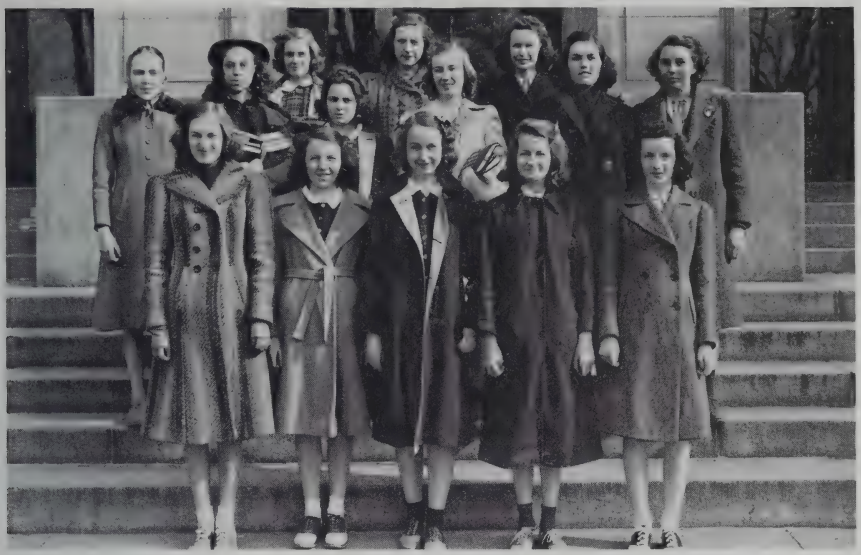

Pierides Beta

Back row: Constance Rothery, Julia Boss, Janet Mallon. *Second row*: Marjorie Griffith, Frances Jones, Janice Cunliff, Jean Miller, Doris Dufault, Winifred Porter. *Front row*: Marion Groth, Marilyn Bryan, Jacqueline Abel, Barbara Staples, Barbara Scannell.

OFFICERS

First Semester

President, Dorothy Jordon
Vice-President, Constance Rothery
Secretary, Helen Ritter
Treasurer, Phyllis Pava

Second Semester

President, Jacqueline Abel
Vice-President, Marilyn Bryan
Secretary, Barbara Staples
Treasurer, Marion Groth

MEMBERS NOT IN THE PICTURE

Ruth Duffis
Mary Marshall

Faculty Adviser, Miss Robenia Anthony

The Senate

Back row: Wilbur Cowett, Robert Cross, David Hawkins. *Third row*: Lambert Brittain, Rowland Cross, Merrill Hertzmark, John Pappas, John M. Fitzgerald, Frederick Hopkins, Philip Cohen, Robert Karp. *Second row*: Robert Rabinowitz, Walter Doyle, Richard Allen, Daniel Delakas, Thomas Carmody, John Reed, William Byrnes. *First row*: Seymour Gold, William Manchester, Sam Hunter, Howard Segal.

OFFICERS

President, Sam Hunter
Vice-President, William Manchester
Secretary, Seymour Gold
Member-at-Large, Howard Segal

Irving Bartlett
Winner of Senate Tablet Debate

MEMBERS NOT IN THE PICTURE

Irving Bartlett
Harold Davidson
Israel Narkin
Jerome Pfeifer
Richard Scott
Ernest Tippett

Faculty Adviser, Mr. E. E. Smith

The Boys' and Girls' Welfare Boards

Back row: Hobart Swan, John Newton, Janet Erwin, Dorcas Davis, Sally Rockett, Elaine Dorn, Betty Judd, Betty Chase, Louise Frost, John Tehan, Howard Segal. *Third row*: Thomas Falconer, Theodore Plumb, Jack Madden, George Leary, James Boland. *Second row*: Addison Lincoln, Helen Marchese, Barbara Combs, William Manchester, June Wiley, William Donovan. *First row*: Jack Hurley, Sally-Lou Stewart, Mrs. Buzzell, Elwood Park, Robert Jackson.

OFFICERS

Boys' President, Elwood Park
Girls' President, Lois Webber
Vice-President, Jack Hurley
Boys' Secretary, Kenneth Fredericks
Girls' Secretary, Sally-Lou Stewart
Treasurer, Robert Jackson

MEMBERS NOT IN THE PICTURE

Marion Clark
Robert Cross
Henrietta Handy
Kenneth Fredericks
Kenneth Harris
Janet Langlois
Barbara Orr
Dorothy Palmer
Donald Snow
Lois Webber

Faculty Advisers, Mrs. Florence Buzzell, Miss Emma Gammons, Miss Florence Smith

The French Club

Back row: Edith Miller, Constance Rothery, Marion Groth, Jacqueline Abel, Marilyn Bryan, Ellen Wrinkle, *Third row*: Constance Shure, Muriel Chiz, Priscilla Redpath, Frances Jones, Lillian Kearsley, Helen Kongsted. *Second row*: Muriel Scarborough, Rena Pasqualini, Amelia Stavroplos, Harriet Bearg, Lucille Lawrence. *First row*: Theora Morrison, Dorothy Brownson, Ingeborg Mielow, Naida Baillieul.

OFFICERS

President, Dorothy Brownson
Vice-President, Muriel Reed
Secretary-Treasurer, Ingeborg Mielow
Program Chairman, Jane Kenney

MEMBERS NOT IN THE PICTURE

Constance Campbell
Carolyn Cobb
Ethelyn Cohen
Ann Cooney
Mary Lou Crippen
Ann Demock
Doris Dufault
Eleanor Earthrowl
Gladys Hartshorn
Jane Kenney
John Meloche
John Reed
Muriel Reed

Faculty Adviser, Miss Signhild Gustafson

The German Club

Back row: John Scragg, David Pitt, Morton Engleman, Margaret Hanford, Leonard Sommer, Constance Shure, Lambert Brittain, Raymond McLeod, Otto Goltz. *Second row*: Edwin Dibble, Frances Day, Marjorie Miller, Phyllis Slingerland, Betty Kresser, Carmella Bumbaca, Bernard Gorden. *Front row*: Barbara Hagen, Jean Westberg, Harry Roberts, Ruth Hine.

OFFICERS

President, HARRY ROBERTS
Vice-President, JEAN WESTBERG
Secretary, MARGARET HANFORD
Treasurer, BARBARA HAGEN
Program Chairman, RUTH HINE

MEMBERS NOT IN THE PICTURE

Ann Jones
Nancy Newell
Frank Gerould
Muriel Reed
Helen Speight

Faculty Adviser, MRS. ELIZABETH VAN SICKLE

Romani Hodierni

Back row: Richard Levitt, Richard Lundy, John Pappas, Marguerite Jenks, Betty Parker, Paul Heenehan, Leonard Sommer, Peter Facas. *Third row*: Betty Moynihan, Betty Sjostrom, Phyllis Fein, Iris Schwartz, Patricia Dionne, Barbara Cross, Margaret Maloney, Olga Pilyone, Joan Birnie, Julia Boss. *Second row*: Herrisse Melnick, Ethel Katz, Muriel Chiz, Muriel Scarborough, Priscilla Redpath, Betty Lowe, Ellen Wrinkle. *Front row*: Marion Ruggles, Faye-Marie Gracey, Ted Suher, Betty Roy.

OFFICERS

Consuls, Faye-Marie Gracey
Ted Suher

Scriba, Marion Ruggles
Quaestor, Betty Roy

MEMBERS NOT IN THE PICTURE

Robert Hallet
Iris Roth

Faculty Adviser, Mrs. Ericka Corbin

The Chess Club

Back row: George Mannix, Bomar Kramer, John Pappas, Mr. Baker, Perry Judelson, John Meloche, Leonard Katz. *Second row*: Rowland Cross, Warren Wilhelm, Ruth Arenius, Esther Foster, Lloyd Hoover, Garry Hough. *First row*: Edward Kaynor, Lambert Brittain, Malcolm Moulton, Douglas Hosmer.

OFFICERS

President, LAMBERT BRITTAIN
Secretary-Treasurer, HELEN KONGSTED

The Classical Players

MEMBERS NOT IN THE PICTURE

Harold Flavin — Helen Kongsted
Selvin Kittredge — Richard Moore

Faculty Adviser, MR. IRVING D. BAKER

The Classical Players

Back row: Paul Hennehan. *Second Row*: Bertram Silber, George Shelasky, Patsy Chamberlin, Daniel Delakas, James Van Sickle. *First row*: Frances Judd, Naida Baillieul, Theora Morrison, Adele Polman.

MEMBER NOT IN THE PICTURE

Edward Klein

The Radio Workshop

Back row: Roger Wolcott, Harold Ressler, Rowland Cross, Daniel Delakas, Edward Taylor. *Second row:* Robert Whitman, Gladys Hartshorn, Barbara Hagen, Sylvia Lindsay, Estelle Ellis, Harry Storin. *Front row:* Howard Nash, Raymond McLeod, William Manchester, Edward Hill, Edward Klein.

Classical President, Edward Hill

Faculty Adviser, Miss Genieve M. Allen

The Assembly Committee

Back row: Jerome Lynch, John Pappas, Priscilla Geldard, Dorothy Hunt, Carol Goodchild, Marjorie Wyllie, Marjorie Pease, Raymond McLeod, Leonard Sommer. *Second row*: Jane Van Brunt, Nancy-Jean Wilcox, Ann Carman, Sylvia Lindsay, Barbara Hagen, Priscilla Perry, Ruth Hine, Olga Pilyone. *First row*: Margaret Will, Grace McIntyre, Mary Lou Strasburg, William Manchester, Daniel Delakas, Harold Ressler, Jean Lovett, Helen Medeski.

MEMBER NOT IN THE PICTURE

Sybil Corbert

Faculty Adviser, Miss Lina J. Michel

The Youth Hostel

Back row: Ted Taylor, Dick Bettes, Ted Southworth, Bob Hopkins, Jo Humes, Bill Anderson, Dick Allen. *Third row*: Ora Boulier, Dot Jefferson, Vera Myers, Ruth Hine, Jean Budington, Barbara Hagen, Mary-Lou Crippen. *Second row*: Jean Gooding, Ann Carlin, Pat Perry, Barbara Barnett, Olga Pilyone, Pat Whitcomb, *First row*: Fred Hopkins, Jayne Perry, Cynthia Reed.

OFFICERS

President, Jayne Perry *Vice-President*, Fred Hopkins *Secretary-Treasurer*, Cynthia Reed

MEMBERS NOT IN THE PICTURE

Don Campbell
Dot Carlson
Phyllis Houston
Alec Hunter
Ruth Johnson
Pat Morrissey
Bob Pitt
George Woody

Faculty Adviser, Miss Christine M. Sauer

The Band

Back row: Mr. Cropley, Eileen Leary, Carol Goodchild, Howard Collins, Robert Jackson, Joseph Flanagan, Frank Pizzitola, Jean Vanderscoff, Millicent De Vine, Priscilla Alden. *First row*: Barbara Hagen, John Ward, Jayne Perry, Harry Roberts, Harold Miner, Mary Bertucio, Arthur Morse, William Peirce, Donald Campbell, Otto Hartig, Robert Mount, Elizabeth Kresser, Jane Medlicott, Jean Budington, Norma Sanford, William Burke, Helen O'Brien, Melvin Fefer, Edward Taylor, Laura Hardy, Donald Hill, George Fenn, James Munn, Alec Campbell, Virginia Vinal, Edward Hill.

BERT F. CROPLEY, *Director*

PRISCILLA ALDEN, *Drum Major*

BLANCHE TAIT, *Librarian*

Clarinet
Donald Campbell
Priscilla Alden
Otto Hartig
Robert Mount
Mary Bertucio
Harry Roberts
Arthur Morse
William Peirce
Barbara Hagen
John Ward
Jayne Perry
Harold Miner
Rosamond Lyle
Priscilla Perry
Ann Russell

Flute
Jane Medlicott
Norma Sanford

Saxophone
Melvin Fefer
William Burke

Baritone
Jean Budington

Trumpet
Donald Hill
Edward Taylor
James Munn
George Fenn
Joseph Bucholz
George McKaig

Horn
Laura Hardy
Helen O'Brien

Trombone
Edward Hill
Virginia Vinal
Alec Campbell
Wendall Roberts

Cello
Elizabeth Kresser

Sousaphone
Robert Jackson
Howard Collins

String Bass
Eileen Leary
Carol Goodchild

Percussion
Frank Pizzitola
Joseph Flanagan
Millicent DeVine
Jean Vanderscoff
Stanley Klar
Arthur Raiche

THE GLEE CLUBS

The Children's Crusade

Presented May 17, 1940 by the Glee Clubs and Orchestra

Assisted by

MISS ELEANOR STEBER, *Soprano*
MISS AGNES DAVIS, *Soprano*

WILBUR EVANS, *Baritone*
ERNEST MCCHESNEY, *Tenor*

AND THE STUDENT SOLOISTS

PHYLLIS KING
JEAN LAWRENCE

CATHERINE SAMPLE
MURIEL SCARBOROUGH

ROSALIND WILLIAMS
ADELE ADDISON

Directed by MISS HAZEL CLARK

GIRLS' CHORUS

First Sopranos

Adele Addison
Barbara Barnett
Thelma Bloom
Doris Braden
Marguerite Butler
Angelina Cignoli
Barbara Coleman
Shirley Davis
Mary Fox
Constance Gaudette
Marilyn Giles
Elizabeth Hall
Henrietta Handy
Ann Hathaway
Jean Hendry
Barbara Johnson
Frances Jones
Beatrice Larson
Corliss Larson
Lucille Lawrence
Sylvia Lindsay
Norma Lomme
Jean Lovett
Caroline Marchetti
Theora Morrison
Kathleen Roy
Marjorie Scott
Nancy Spencer
Patricia Thompson
Barbara Torry
Pauline Vining
Ellen Wheat
Rosalind Williams
Jean Yerrall

Second Sopranos

Florence Allen
Ora Boulier
Priscilla Chapman
Nancy Corkum
Virginia Edwards
Frances Garinger
Ruth Hanson
Gladys Hartshorn
Carol King
Jean Lawrence
Eileen Leary
Alice Mayer
Winifred Porter
Beth Powell
Barbara Roberts
Iris Roth
Betty Roy
Shirley Simes
Arleen Stead
Jane Tuohey

First Altos

Betsy Blake
Barbara Brackett
Betty Coolidge
Sybil Corbert
Mary Lou Crippen
Anne Dimock
Priscilla Geldard
Gloria Gottesman
Ruth Griffith
Virginia Hayes
Bernice Horowitz
Muriel Hurowitz
Lois Jackson
Louise Jensen
Ann Jones
Barbara McClench
Doris MacLaughlan
Dorothy Nickerson
Sally Rockett
Muriel Scarborough
Pearl Shapiro
Goldie Siegel
Amelia Stavroplos
Elsie Sternberg
June Swanson

Second Altos

Eleanor Caskey
Barbara Chase
Elizabeth Chase
Evelyn Duncan
Estelle Ellis
Ruth Hedberg
Dorothy Jordan
Dorothy Lambert
Eileen Landers
Janet Langlois
Frances Megas
Barbara Orr
Betty Parmenter
Georgia Patterson
Cynthia Reed
Muriel Reed
Claire Russell
Catherine Sample
Marjorie Wyllie

BOYS' CHORUS

First Basses

Donald Combs
Walter Doyle
Richard Driscoll
Raymond Fontana
Frank Gerould
Bernard Greenberg
Paul Heenehan
Samuel Hellerman
Jerome Hevey
Robert Hopkins
Howard Langway
Addison Lincoln
John Madden
Nelson Palmer
David Pitt
Clayton Ruhf
James Seaman
Malcolm Skipton
Douglas Snow
Edward Southworth
James Van Sickle
David Welch
Roger Wolcott

Second Basses

Harold Bailey
William Byrnes
Thomas Carmody
William Chapin
Robert Demarest
Paul Drew
Scott Edwards
Arthur Hess
Frederick Hopkins
Robert Jacobs
Joseph Latif
George Leary
John Meloche
Lawrence Mulvaney
Howard Nash
John Newton
Thomas Pederzoli
Ralph Pelland
Harry Roberts
John Shea
John Tehan
Roland Twombley
George Woody

First Tenors

Alfred Curran
Roy Duquette
James Faniel
Walter Gerould
Irving Hockman
Richard Hunderup
Mario La Zazzera
Robert McCray
Ralph Monroe
John Pappas
Arthur Raiche
Carlyle Smith
Robert Smith
Francis Spencer
Theodore Suher
James Yeanopoulos
Fred Zanetti

Second Tenors

Vincent Caroleo
Rolland Cross
Thomas Dowd
Peter Facos
Abraham Feinstein
Harold Garinger
Robinson Harris
Jo Humes
Gabriel Kitchener
Harold Mackler
Richard Moore
Robert Norwood
Norman Pallot
Hobart Swan
Harry Tapp

CHILDREN'S CHORUS

Jayne Abrahms
Venetia Albanes
Beatrice Alpert
Jane Armstrong
Phyllis Austin
Naida Baillieul
Julie Boss
Mary E. Bradley
Ilma Brainard
Charlotte Bridgham
Dorothy Brownson
Carmella Bumbaca
Jean Bushey
Joanne Carlisle
Ethel Cosmos
Mary Cruze
Susan Duckworth
Elaine Dorn
Doris Dufault
Ruth Duffus
Marie Dwyer
Marian Dwyer
Janice Fears
Marion Fountaine
Lois Freedman
Esther Galen
Carolyn Giles
Faye-Marie Gracey
Marian Groth
Barbara Hagen
Evelyn Hall
Barbara Hanson
June Hornish
Phyllis Houston
Eleanor Hurowitz
Dorothy Jefferson
Ernestine Jeffway
Ruth Johnson
Betty Judd
Frances Judd
Wilma Kelley
Nancy King
Ann Kirkland
Elizabeth Kresser
Anne Locke
Dorothy Main
Janet Mallon
Helen Marchese
Audrey Marshall
Lydia Maule
Edith Miller
Jean Miller
Marjorie Miller
Dorothy O'Connell
Mary Rita O'Connor
Elinor Palmer
Rena Pasqualini
Marjorie Pease
Louise Pennock
Virginia Randall
Barbara Reed
Charlotte Roberts
Doris Roberts
Constance Rothery
Janette Royce
Arline Smith
Phyllis Smith
Barbara Staples
Blanche Tait
Bernice Todd
Aline Wells
Edith Wells
June Wiley
Barbara Wilhelm
Shirley Williams
Winifred Wills
Florence Wilson
Marion Young

JUNIOR HIGH

Anita Allari
Theodore Anderson
Jacqueline Atkinson
Barbara Blake
Frederick Blake
Selma Broad
Alice Carroll
Gina Cressotti
Christina Flecksig
Pearl Flecksig
Marguerite Gagnon
Virginia Carey
Elaine Dill
Mafalda DiFlorio
Virginia Hayden
June Heise
Robert Hevey
Constance Jones
Patricia Josey
Elizabeth Kosslon
Adriana La Zazzera
Natalie McNeil
Madeline Manning
Olga Rescia
Louise Rogers
Phyllis Rogers
Mary Ann Sampson
Marguerite Sewicki
Tad Spencer
Amy Stella
Irene Thompson
Mary Turowsky
Evelyn Van Tassel
Josephine Zanetti

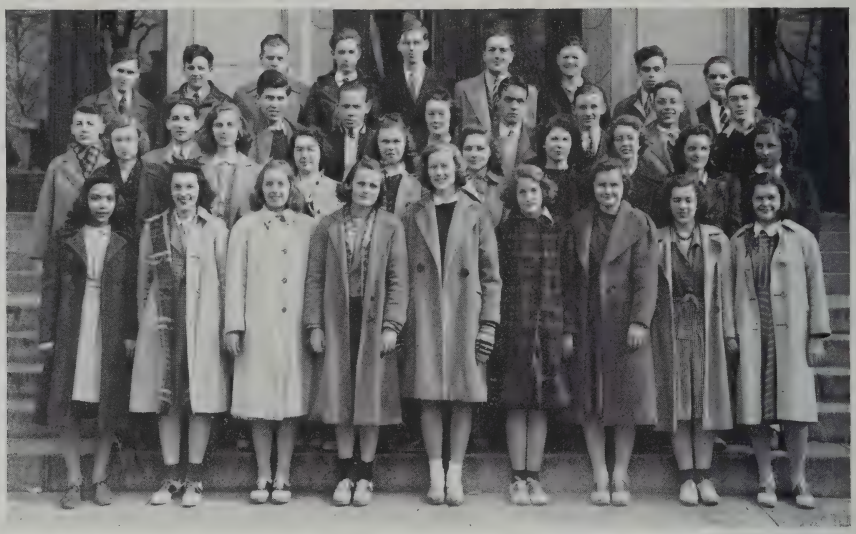

The Orchestra

Back row: Harold Brown, Windsor Wright, James Munn, Harold Miner, Daniel Delakas, Seymour Kaplan, Alec Campbell, Lester Bressack, Bernard Gordon, *Third row*: Richard Levitt, Efrem Gordon, Harold Ressler, Otto Hartig, Virginia Vinal, Robert Mount, William Peirce, Edward Taylor, Donald Campbell. *Second row*: Margaret Hanford, Carol Wheelock, Nancy Wilcox, Laura Hardy, Betty Kresser, Carol Goodchild, Jean Budington, Betty Paine, Millicent De Vine. *First row*: Lucille Chaffin, Barbara Curland, Jane Londergan, Sally King, Sue Hagler, Jane Medlicott, Barbara Hagen, Betty Roy, Jean Collins.

First Violin

Elliot Siegal
Barbara Lacouline
Lina Perrazola
Barbara Curland
Hillard Aronson
Harold Flavin
Carol Wheelock
Margaret Hanford
Isadore Cohen [Concert Master]

Piano

Jean Collins
Elizabeth Kay
Bernard Gordon
Lucille Chaffin

Tuba

Robert Jackson

Flute

Margaret Hanford
Nancy Wilcox
Norma Sanford
Jane Medlicott
Sally King

Horn

Laura Hardy
Helen O'Brien
Edward Hill

Timpani

Millicent De Vine
Joan Birnie

Viola

Daniel Delakas

Second Violin

Lester Bressack
Danti Villani
Efrem Gordon
Jane Londergan
Harold Brown
Harold Ressler
Richard Levitt

Cello

Lucille Charnock
Suzanne Hagler
Elizabeth Paine
Elizabeth Kresser

Bass Viol

Jean Budington
Carol Goodchild

Clarinet

Donald Campbell
Otto Hartig
Robert Mount
William Peirce
Barbara Hagen
Harold Miner
Seymour Kaplan
Louis Sigel

Trombone

Virginia Vinal
Alexander Campbell

Cornet

Edward Taylor
Donald Hill
James Munn
Wilson Lyon

SPORTS

Football

Back row: Robert Bell and Donald Winter [Managers], John Newton, Thomas Falconer, Fred Murdock Lawrence Mulvaney, Alfred Webber, Nicholas Cokkinias, George Leary, Roland Twombly, Edmund Harrigan, Coach Robert Berry. *Second row*: John Foley [Manager], David Cooley, Carlisle Stone, C. Joseph Cristofori, Gordon Shaftoe, Horace Borden, Arthur Schwartz, Leonard Michelman, Thomas Hay, Donald Campbell. *First row*: Richard Thomas, Fred Zanetti, Roger Keleher, John Tehan, John Shea [Captain], James Yeanopoulos, Arthur Young, John Madden, Wendell Wright.

Football

Coach, Robert Berry *Captain*, John Shea

Dashing on to the King's Highway Field in West Springfield, gaudily arrayed in their new uniforms, the Classical football team opened the 1939 season with a 6-0 victory over Garret Clark's West Side team. Breaking away on a beautifully executed weak-side reverse, Roy Duquette, Classical backfield star, sped 55 yards into pay dirt for the only score of the game in the third quarter. Although West Springfield chalked up 10 first downs to one for Classical, the excellent defense of Coach Bob Berry's forces kept them always a safe distance from the goal line.

For the second start of the season the Bulldogs traveled to Thompsonville, where they encountered the Enfield High gridders. After a rather even game for two quarters, Classical turned it into a rout with the final score reading 25-0. Speedster Roy Duquette and Tom Falconer each scored once while Fred Murdock, a second string back, stepped into the limelight with two sallies across the enemy's goal line.

Opening the Interschool League against Commerce, the Bulldogs lost a heartbreaker when a Crimson tackle broke through to block one of Al Webber's last quarter kicks. Tom Falconer scored first for Classical and Captain John Shea converted. In the opening minutes of the second half Commerce scored six points, but they missed the extra point and the teams went into the final quarter with Classical ahead, 7-6. The blocked kick and the resulting safety gave the game to Commerce.

Against Tech the following week, the Classical boys could do nothing right while the Technicians seemed unable to do anything wrong. The result was a score of 48-0 in favor of Tech. Jack Abair, Frank Clark, John Murphy and Tommy McCarthy, the Tech backfield, played brilliantly.

After the way they had fallen before the Tech onslaught, the experts gave Classical little chance against Cathedral's high-geared football machine. The Bulldogs proved worthy of their name, however, for they held the Purple Panther in check. Cathedral finally won, 13-0, but Classical went down fighting to that last ditch. Angelo Bertelli and Walter Herlihy were outstanding for Cathedral.

Closing a none-too-successful season against Trade, Classical had to be satisfied with a scoreless deadlock. Although they threatened in the first few minutes and again in the second quarter, Classical's machine did not have the touchdown punch when it got within scoring distance. Trade threatened only once and it was mainly a defensive game. Joe Korbut starred for Trade, while Al Webber and Roland Twombly played great ball for the Blue and White.

Captain John Shea and Al Webber received All-City mention at the close of the season.

Left—Blitzkrieg à la Duquette

Right—Who Has the Ball?

Left—Bob Berry, Molder of Men

Six Points

Alumnus Howie Welch Shows How

FOOTBALL SCORES

Classical	6	W. Springfield	0
Classical	25	Enfield	0
Classical	7	Commerce	8
Classical	0	Technical	48
Classical	0	Cathedral	13
Classical	0	Trade	0

FOOTBALL MAJOR LETTER MEN

Horace Borden
Nicholas Cokkinias
Caesar Cristofori
Thomas Falconer
Edmund Harrigan
Thomas Hay
Roger Keleher
George Leary
John Madden
Leonard Michelman
Lawrence Mulvaney
Fred Murdock
John Newton
Arthur Schwartz
Gordon Shaftoe
John Shea
Carlisle Stone
John Tehan
Richard Thomas
Bernard Tuvman
Roland Twombly
Donald Watson
Edward Webb
Alfred Webber
Wendell Wright
James Yeanopoulos
Arthur Young
Fred Zanetti

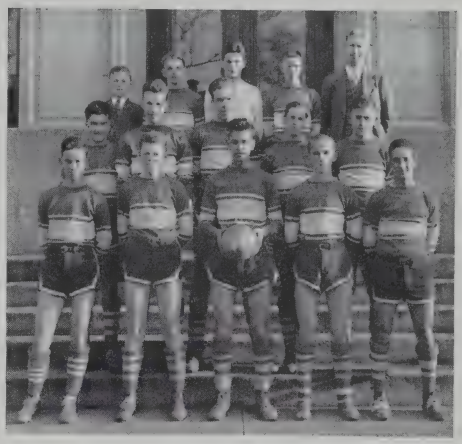

The Soccer Squad

Back row: Leopold Papuzynski [Manager], Louis Tapp, Leon Rivchin, Albert Heaton, Coach Donald Vaughan. *Middle row*: Donald Brown, Thomas Carmody, Harry Roberts, Francis Spencer, Simon Scheff. *First row*: Thomas Buckley, Edward Faulkner, Joseph Latif, Robert Bongiovanni, Michael Panetta.

The Cheering Section

Back row: Constance Gaudette, Miriam Liebling, Ruth Lavine, Rosalind Bennett, Constance Carr, Doris McLaughlin. *Second row*: Jean Collins, Barbara Curland, Shirley Davis, Corliss Larson, Nancy Clough. *First row*: Dorothy Daunais, James MacNamara, Joan Bolster, Mary Alice Hughes.

MEMBERS NOT IN THE PICTURE

Eleanor Alderman, Rhoda Cohen, Edith Clark, Frances Ertel, Barbara McClench, Helen Ritter, Clarice Witt.

OFFICERS

President, James MacNamara; *Manager*, Joan Bolster, *Secretary-Treasurer*, Dorothy Daunais.

Advisers, Mr. Ressler, Mr. Cropley, Mr. Berry

Soccer

Coach, Donald Vaughan

Finishing their 1939 schedule with a total of three victories, nine defeats, and one tie, last season's Classical soccer combine ended a disappointing year's competition by gaining fourth place in the Interschool League. The Trade booters, 1938 city champions, attained that distinction again, followed in the final tabulation by Commerce, Technical, Classical, and Cathedral.

After dropping their first two games to Commerce and Tech, the Bulldogs blanked a green Cathedral machine by a 2-0 score. Classical then continued its home stand at Forest Park by entertaining the Monson team, who handed them a 1-0 whitewashing. The stylish Trade eleven was next to invade the Park, and defeated the Bulldogs 3-1. On the following afternoon, Classical journeyed to Blunt Park to do battle with the power-laden Ludlow machine. The Jutetowners, well on their way to another undefeated season after copping the State Championship in 1938, were prompt in smothering the home team's scoring attempts, and defeated the Blue and White booters 3-1.

This defeat, the outstanding fray of the season, ranks but slightly in the minds of the Classical players, however, since the Ludlowites later trampled over a supposedly strong Tech squad, 6-0.

Then followed a defeat at the hands of Monson and a scoreless stalemate with Tech. The return engagement with Cathedral was a walkaway for Classical, 4-1. In this blitzkrieg, "Bud" Heaton, center, hit the proverbial jackpot, scoring thrice.

Leading scorers of 1939 were Eddie Faulkner, with five goals, "Bud" Heaton, who tallied three times, and Louie Tapp and Bob Bongiovanni, each with two counters.

SCORES

Classical	1	Commerce	3
Classical	1	Tech	2
Classical	2	Cathedral	0
Classical	1	Monson	0
Classical	1	Trade	0
Classical	1	Ludlow	3
Classical	1	Monson	2
Classical	0	Tech	0
Classical	4	Cathedral	1
Classical	1	Commerce	3
Classical	1	W. Springfield	4
Classical	0	Trade	2
Classical	0	W. Springfield	1

SOCCER LETTER MEN

Robert Bongiovanni	Michael Panetta
Donald Brown	Leon Rivchin
Thomas Buckley	Harry Roberts
Thomas Carmody	Simon Scheff
Edward Faulkner	Francis Spencer
Albert Heaton	Louis Tapp
Joseph Latif	Leopold Papuzynski
	Manager

BASKETBALL

Coach, Bob Berry

With a season's record of one victory in fourteen starts, the Classical 1939-'40 basketball squad experienced the poorest schedule since Bob Berry took over the reins at the Lower State Street institution.

For the third successive year, the Bulldogs were doomed to the cellar position in the Interschool League, with but one win and seven defeats. A 39-34 upset over a supposedly superior Trade combine in their first City League tilt was the lone contest decided in favor of the Blue and White.

Defeats were suffered twice at the hands of Cathedral and Tech, Springfield titleholders, Commerce, Chicopee, and Hopkins Academy. Single setbacks were handed the Berrymen by Amherst, Holyoke, and Trade.

The four most closely contested tussles were the two against Trade, the second with Commerce, and the first Chicopee battle. The Spring Street cagesters gained revenge for the trimming handed them by the Bulldogs in the first round of the City League by capturing a 41-39 overtime decision on Ed Dobieki's sudden-death basket. The Raiders edged the Bulldogs, 33-30, in their second meeting, despite the efforts of Panetta and Zanetti. Walt Jaszek, Chicopee guard, threw two hoops in the late stages of the game to grab a 38-34 decision for his team.

VARSITY BASKETBALL

Standing: Coach Robert Berry, John Tehan, Robert Jackson, Gordon Allen, Fred Zanetti, Wendell Wright, Richard Hardy, Irving Bartlett, Elliot Allen, Warner Sturtevant [Manager]. *Kneeling*: Arthur Young, Charles Abdow, Paul Haring, Leo Learner [Captain], Albert Heaton, Robert Bongiovanni, Angelo La Mari.

This season also marked the end of Bob Berry's basketball coaching at Classical. Bob will tend only to baseball and football in the line of athletic duties. He will devote the remainder of his time to teaching. His successor is likable Donald Vaughan, erstwhile mentor of minor sports at Classical.

Fred Zanetti, with 87, and Mike Panetta, with 75 points, led the Blue and White scorers this year. They were both chosen on the All-Star quintet composed of members from every team in the city with the exception of Cathedral.

Basketball Second Team

Standing: Donald Brown, Robert Foster, Stanley Klar, Frank Hallowell, William Burke, William Katz. *Kneeling*: David Leslie, William Licht, Walter Hagen [Captain], William Peirce, Edwin Perlstein.

MAJOR LETTER MEN

Charles Abdow
Elliot Allen
Gordon Allen
Irving Bartlett
Robert Bongiovanni
Richard Hardy
Paul Haring
Albert Heaton
Robert Jackson
Angelo La Mari
Leo Learner
Edward Ossim, [*Manager*]
Michael Panetta
Leon Rivchin
Warner Sturtevant, [*Manager*]
John Tehan
Wendell Wright
Arthur Young
Fred Zanetti

MINOR LETTER MEN

William Burke
Donald Brown
Robert Foster
Walter Hagen
Frank Hallowell
William Katz
Stanley Klar
David Leslie
William Licht
William Peirce
Edwin Perlstein

BASKETBALL SCORES

Classical	13	Hopkins Academy	17
Classical	16	Amherst	19
Classical	28	Holyoke	47
Classical	16	Hopkins Academy	25
Classical	39	Trade	34
Classical	22	Commerce	39
Classical	34	Chicopee	38
Classical	16	Cathedral	21
Classical	21	Technical	35
Classical	39	Trade	41
Classical	30	Commerce	33
Classical	19	Technical	33
Classical	23	Cathedral	42
Classical	24	Chicopee	32

Tehan in Amherst Game

Bob Jackson, f. *John Tehan, g* *Fred Zanetti, g.*

The Baseball Squad

Back row: Dave Knecht, Joe Logan, George Abdala, Gordon Allen, Larry Mulvaney, Carlisle Stone, Bill Granfield, Tom Hurley, Crane Wright, Ed Sullivan, Coach Bob Berry. *Second row:* Art Young, Norris Quinn, Charles Abdow, Cliff Zundell, Tom Buckley, Nelson Palmer, Roland Twombley. *First row:* Tom Shea Albert Heaton, Jack Hurley, Joe Broadbent, Tom O'Halloran, William Licht, Fred Zanetti, Tom Duquette.

Inter-City Scores — 1940

Classical— 1	Trade—13
Classical—14	Commerce—7
Classical— 1	Tech—2
Classical— 3	Cathedral—8

The above are the results of the games played before June 1.

More Potential than Potent

Baseball

Three losses and no wins–as the *Blue and White* goes to press, that's the record of Coach Robert Berry's Classical High nine, holders of the interschool title for the past two years.

The Bulldog tossers, with Arthur Young on the hilltop, opened their slate with Coach Garrett Clark's West Springfield aggregation at Forest Park on May 7. Young threw too many good balls in the first inning—the result being three West Side runs and the boys from across the river were never headed. Ed Veto hurled air-tight ball for the Clarkmen, letting down the Bulldogs with eight well spaced hits and fanning ten to win, 6 to 3.

Bill Granfield took to the mound the following Friday against Agawam in an effort to put the Blue and White nine on the winning side of the ledger. He hurled well enough, but errors in the seventh frame aided the Brownies in pushing over the winning run. The score was 4–3.

The Bulldogs started their defense of their city championship on May 13 against Trade's veteran Beavers. They were helpless against the right hand pitching of Michael Galas and bit the dust, 13–1. The Machinists combed the offerings of Young and a newcomer, Abdala, for fourteen hits, many going for extra bases, as they chalked up their initial Interschool League triumph.

Duquette, s.s.

Heaton, c.

Hurley, c.f.

Granfield, p.

BASEBALL MAJOR LETTER MEN

William Granfield	Thomas Buckley
Arthur Young	Thomas Duquette
George Abdala	Fred Zanetti
Albert Heaton	Clifford Zundell
Charles Abdow	Thomas Shea
Gordon Allen	John Hurley
John Kennelly	William Freise

BASEBALL SCHEDULE

Classical	3	West Springfield	6
Classical	3	Agawam	4
Classical	1	Trade	13
Classical		Commerce	May 10
Classical		Tech	May 20
Classical		Cathedral	May 23
Classical		Suffield	May 27
Classical		Suffield	May 29
Classical		Trade	May 31
Classical		Commerce	June 3
Classical		Tech	June 6
Classical		Cathedral	June 10
Classical		Ludlow	June 18

Intramural Basketball Champs

Back row: Tom Falconer, John Mahoney, *Second row:* Mario Rosso, Ed Friedlander, Bob Hitchins, Tom Buckley. *First row:* Addison Lincoln, John M. Fitzgerald, John E. Fitzgerald.

Never Missed

Won His Own Games

Intramural Basketball

The 1939-'40 Intramural Basketball season closed with the *Varsity Leftovers* repeating their pennant-grabbing tricks in the A league and the Whooping Coughers taking the B League banner. In a play-off between the teams, the Leftovers came out on top by a 50-19 score.

In the A League, the *Varsity Leftovers* took first place, followed by the *M. of B.'s* and *Unknowns*. Don Campbell was top scorer with 73 points.

The B League standings found the *Whooping Coughers* in first place followed by the *Yip-Yaps* and the *Dum-Dums*. Bob Bell of the *Yip-Yaps* led the scoring parade.

Golf

Back row: Robert Foster, Elwood Park, Thomas Carmody, Simon Scheff. *Second row*: Alexander Hunter, James Makrianes, Wilfred Albert, Louis Toro. *First row*: Louis Shaw, Richard Bettes, James Marchese.

Golf

Coached by student Dick Bettes, the 1940 Blue and White golf team looks forward to a successful season. Last year's stalwarts, Bettes, Carmody, Park, Lynch, and Toro, are being bolstered in the current campaign by two able newcomers, Jim Marchese and Willie Albert.

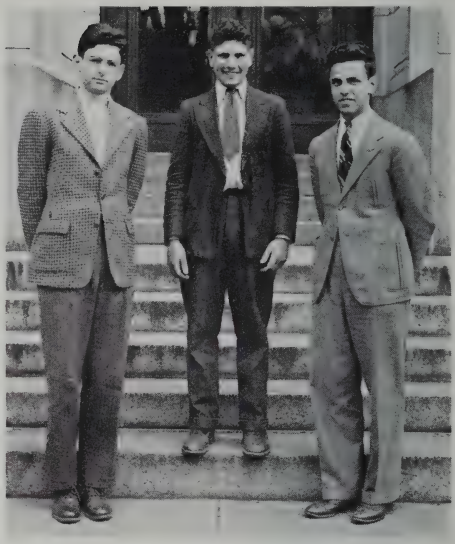

Athletic Scholarship Pins

From left to right: Elliot Allen, Arthur Young, Joseph Latif.

Athletic Scholarship pins are awarded to boys who obtain honor cards while performing on an athletic team. During the past year Joseph Latif, Arthur Young, Elliot Allen, and Horace Borden were awarded pins. Latif captained the soccer team; Young played football, basketball, and baseball; Allen played basketball, and Borden played football.

Boys' Riding Club

From left to right: Douglas Hosmer, Bill Moulton, Malcolm Moulton, James Munn, Warren Wilhelm, Joseph Mulcahy.

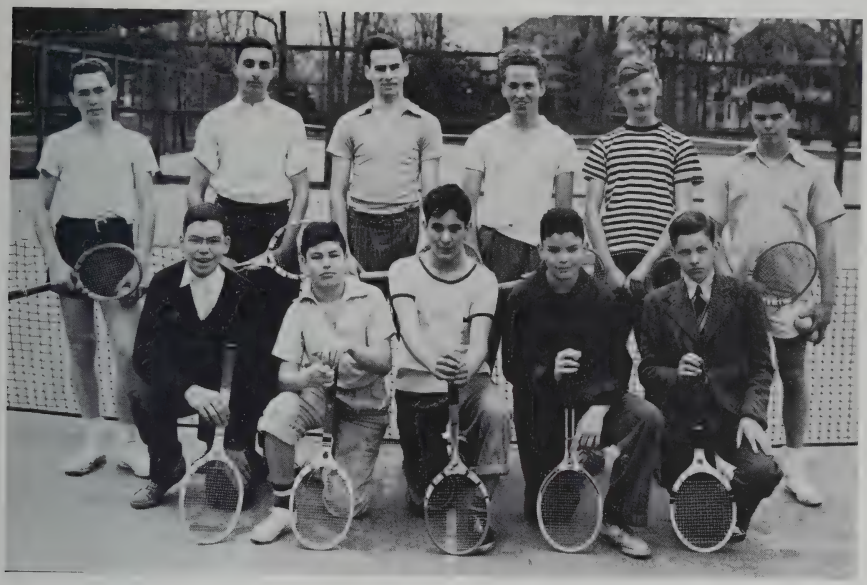

Tennis

Back row: Sam Hunter, Perry Judelson, Irving Bartlett, Add Lincoln, Hobart Swan, Ken Harris. *Front row:* Fred Harwood, Robert Katz, Leonard Plotkin, Robert Cohn, Henry Colton.

Tennis

This year's tennis prospects are not quite as bright as in previous campaigns, but it appears likely that Classical will again capture its oft-won City Championship. The 1940 team is made up largely of last year's reserves, except for Add Lincoln, the only first string veteran returning. Bob Berry, coach of Blue and White major sports, has decided to cast his lot with the net team, besides assuming his baseball responsibilities. He will succeed Dave Knecht in his new capacity. Last season's stellar netmen, Draves and Judd, are being replaced by Sam Hunter and Ken Harris.

First Team

Addison Lincoln	Sam Hunter
Ted Taylor	Irving Bartlett
Ken Harris	Lester Breffack

Racquet Stars

Bartlett *Lincoln*

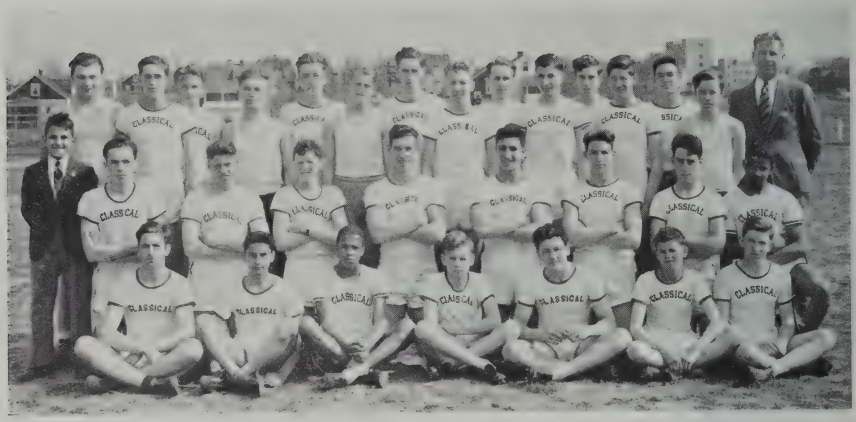

Track

Back row: Stanley Klar, Robinson Harris, Lewis Tapp, Donald Rosenberg, Edward Howatt, Warner Sturtevant, Everett Clark, James Williams, George Mannix, Richard Lundy, Harold Flavin, William Saleeby, Donald Campbell, William McKenna, Coach Donald Vaughan. *Second row:* Manager Leonard Berkowitz, John Leary, Fred Murdock, Alec Campbell, John Shea, Al Webber, Herbert Kaufman, John Burney, Robert Howard. *Front row:* Gerald Hegarty, Dante Villani, Robert Givens, Charles McCormick, Kenneth Porter, Cecil Ellison, Donald Abraham.

Track

With a practice meet against Sid Burr's Tech High Cinder squad under its belts, the Classical track team at the present writing has high hopes of victories in the Amherst meet, May 17, the Interschool meet at Pratt Field, June 6 and 7, and the Western Mass. Interscholastics at the same place late in June.

Practicing daily at Blunt Park oval, the Vaughan coached clan, led by veterans Don Campbell and Louie Tapp, has developed some promising newcomers Fred Murdock, John Shea, Francis Pizzitola, and Alex Campbell.

John Shea, who has forsaken the golf team for the cinders, Fred Murdock, and Givens are fixtures in the 100-yard dash and combined with Don Campbell lend strength to the 220. In the half-mile versatile Don vies with brother Alex to bolster that post. The mile post is well fortified by stalwarts Francis Pizzitola, Jim Ellison, and Dan Friedman.

At the hurdle post Louie Tapp, ace of last year's hurdling corps, Jack Leary, and MacCormack are the mainstays. The high jump occupied by Don Campbell, co-holder of the Western Mass. mark for that event, is no problem.

Muscle men are lacking for weight throwing and this is Coach Vaughan's one headache. Various hopefuls have been tested but were found wanting in most cases. Herb Kaufman and Al Webber, present weight men, are the two exceptions.

Track Team and Events

100 Yards—Shea
Murdock
Givens

220 Yards—Shea
Murdock
Givens
Saleeby

880 Yards—Clapp
Abraham
A. Campbell

Mile—Ellison
Pizzitola
Friedman
Burney

Hurdles—Tapp
Harris
MacCormack

High Jump—D. Campbell
Flavin

Broad Jump—D. Campbell
Murdock
Shea
Cohen

Shot Put—Webber
Kaufman
Rosenberg

Relay—Shea
Murdock
D. Campbell
Givens

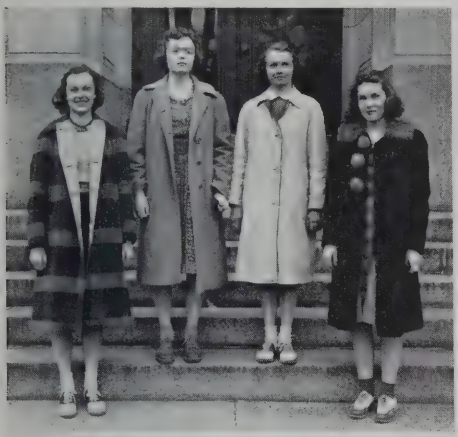

The G. A. A. Officers

Georgia Patterson [Treasurer], Mary-Lou Crippen [Vice-President], Nancy Corkum [President], Doris Acklin [Secretary].

The G. A. A. Pin Winners

From Left to Right: Esther Lou Foster, Ruth Johnson, Carol Wheelock, Charlotte Bragg.

The G. A. A.

The G. A. A. is an organization to which every girl in Classical is eligible for membership. Its purpose is to promote interest in sports and sportsmanship, and to create friendly relations among the girls throughout the school. The semi-annual Freshman Initiation Party is one of the social functions sponsored by the G. A. A. in an endeavor to acquaint the girls with one another. The Annual Christmas Dance, which is always a great success, is another outstanding activity of the G. A. A. program.

BEATRICE TAFT
Basketball Starlet

The G. A. A. Awards

There are three different awards that are given to girls who have participated in extracurricular activities as well as to those who have served on G. A. A. committees or on the Traffic Squad.

A total of twenty points is necessary to receive a small "C." A total of thirty points is required for a large blue and white letter. The equivalent of three large letters, or ninety points, along with a reputation for good sportsmanship, entitles one to a G. A. A. honor pin.

The points are acquired in several ways. First of all, any girl who has attended faithfully any one of the after school sports, for one semester, is awarded five points. These credits soon amount to a surprising total in a short while. In regard to tournaments such as tennis and badminton the winners are each awarded ten credits. The semi-finalists receive five each. Any person who completes a match receives three credits. Girls who serve on G. A. A. committees receive credit for their work and also any girl who is an active member of the traffic squad receives points toward a letter.

LARGE LETTERS

Barbara Bliss — Georgia Patterson
Joan Bolster — Beatrice Taft
Nancy Craig — Mary Plumb
Betty Durick

PINS

Ruth Johnson — Charlotte Bragg
Carol Wheelock — Esther Lou Foster
Janet Erwin received her small letters.

THE HOCKEY TEAM

Back row: Beth Powell, Barbara Higgins, Barbara Henshaw. *Second row*: Aline Wells, Charlotte Bragg, Beatrice Taft. *First row*: Betty Durick, Esther Lou Foster, Jeanette Royce.

BADMINTON CHAMPIONS

From Left to Right: Sally Lou Stewart, Patsy Chamberlin, Dorcas Davis, Janet Erwin.

Badminton

With the completion of another successful tournament, badminton continues to be a popular sport among the girls. Last year's winners and runners up exchanged places so that Janet Erwin and Sally Stewart emerged this year's champions with Patsy Chamberlin and Dorcas Davis as runners up. The two winners will each receive a silver cup.

THE SOCCER TEAM

Back row: Phyllis Short, Suzanne Sickmon, Ruth Johnson, Marcia Greene. *Second row*: Marie Vezina, Aline Wells, Beatrice Taft, Phyllis Houston. *First row*: Janice Sunn, Millicent De Vine, Ora Boulier.

UNDERCLASS BASKETBALL TEAM

Back row: Margaret Oswald, Jean Yerrall, Ruth Brainard, Joan Bolster. *Front row*: Marie Gray, Phyllis Short, Barbara Pauly, June Swanson.

THE SENIOR BASKETBALL TEAM

Back row: Nancy Corkum, Lucille Lawrence, Esther Lou Foster, Charlotte Bragg. *First row*: Beatrice Taft, Carol Wheelock, Ruth Johnson, Ruth Arenius.

Basketball

For the first time in a number of years interschool basketball was tried. The Classical team, who had seniors only for this competition, had an exceptionally successful season. The team had for its captain Ruth Johnson and emerged the victor in both the hard fought contests with Tech and Commerce. The Classical team played host to the Tech girls in the first contest and then our girls played up at Commerce, bringing forth their second victory. It is very difficult to mention any one particular star because every one of the girls did some excellent playing and without one another's cooperation they could not have made a success of their efforts.

In our own school tournament Carol Wheelock's *Rainbow Barons* was the outstanding team in that it won all its games. There were several other teams who had exciting games in the intramural combats.

Modern Dance Club

The Modern Dance Club was organized into one of our extracurriculum activities this year. The club had a very successful start and they hope to continue their work next year. The club met every Friday afternoon under the direction of Mrs. Frances Gold, a former pupil of Classical High.

Betty Durick was one of the most outstanding among the younger members and Dorothy Brownson, a representative of the senior class, exhibited much talent.

THE MODERN DANCE GROUP

Left to right: Betty Lombard, Bernice Todd, Joan Bolster, Priscilla Perry, Betty Durick, Harriet Bearg, Dorothy Brownson, Jean Mitchell.

BOWLING

Back row: Betty Lou Lowe, Betty Parker, Shirley Keller, Louise Jensen, Jane Rindge. *Fourth row*: Betty Moynihan, Helen Medeski, Shirley Nichols, Virginia Edwards, Sally Dunning, Eleanor Chapin. *Third row*: Eileen Foley, Anna Cooney, Eileen Landers, Priscilla Redpath, Phyllis Cutter, Barbara Pauly. *Second row*: Ann Honnay, Millicent De Vine, Vera Myers, Betsy Blake, Joan Bolster, Jane Boyd, Eleanor Alderman, Sally Stewart. *First row*: Rena Pasqualini, Carolyn Marchetti, Jannicke Passburg, Barbara Hansen, Barbara Higgins, Jean Mount, Dorcas Davis, Betty Judd, Janet Erwin.

GIRLS' RIDING CLUB

On horses: Mary Bertucio, Nancy Craig, Muriel Reed, Barbara Coleman, Ora Beaulieu, Carolyn Cobb, Helen Ritter, Geraldine Roy, Jane Medlicott, Virginia Stevens, Marian Groth, Mrs. Dayton. *Second row:* Elinor Chapin, Jean Gooding, Nancy Clark, Rosemary McCann, Willetta Sullivan, Mary Cruze, Polly Vining, Constance Campbell, Eleanor Earthrowl, Betty Roy. *Front row:* Corinne Pierce, Ann Kirkland, Gwen Gibson, Janice Roddy, Caroline Marchetti, Barbara Pauly, Hope Robertson, Jean Redden, Marilyn Bryan, Jacqueline Abel, Betsy Chamberlin, Ellen Wrinkle.

Bowling

Bowling has proven a very popular sport this year. The alleys are reserved four days each week to accommodate the large numbers of enthusiastic bowlers. Reliable girls take care of the score sheets and collect the money from the individual girls.

Some of our outstanding bowlers were Rena Pasqualini, Thelma Snyder, and Virginia Getchell with averages of 90 and over.

Ski Club

The beginners' club met at Franconia on Saturday mornings and was only moderately successful because of the weather conditions.

Figure Skating

The Figure Skating Club was another newly organized group of this year. They met twice a week, the weather permitting, at Porter Lake for instruction. Mrs. Rosamond Wright was our most efficient instructor and many of the girls showed much progress in the all too brief season. We hope to be able to continue this next year and that the enthusiasm shown by the girls will be as gratifying as it was this year.

Riding Club

Four years ago this club was started with a membership of eight girls and has now grown into the most active club in after school activities in the entire program. The membership has now reached the mark of 65. Because of this rapid increase in membership it has become necessary to hold classes on Saturday mornings from eight to one and on three afternoons during the week from four to five o'clock. One of the most popular phases of the club is the breakfast ride in which the girls ride for an hour and then cook their breakfast at a fireplace near the riding academy. Throughout the winter months, when they are unable to participate in outside riding they sponsor a monthly tea which furnishes a great deal of enjoyment for all. The following is a list of this year's officers: President, Patsy Chamberlin; Vice President, Constance Campbell; Secretary, Ellen Wrinkle; Treasurer, Nancy Craig.

Golf Club

Another newly organized club is golf. It met twice a week in the gym with Mrs. Dayton as instructor. Within the past few weeks it has been going out to the Bay Street Driving Range for practice. Later in the season it plans to visit local golf courses.

Suffolk University

ALL DEPARTMENTS CO-EDUCATIONAL

Thirty Scholarships available in the Colleges to 1940 High School Graduates Qualification by Competitive Examinations in English or History.

CULTURAL AND PRE-PROFESSIONAL

College of Liberal Arts—day, evening and part-time courses leading to A.B. and B.S. degrees—120 semester hours. Pre-professional courses [60 s.h.] for Law, Journalism and Business Administration. Entrance requirement: 15 acceptable college entrance units. Advance standing for acceptable college credits.

PROFESSIONAL

Law School—4-year day or evening course. Prepares for LL.B. degree, Mass. Bar examination and law practice. Entrance requirement: 60 s.h. of college credits, obtainable in the Pre-Legal Course of the College of Liberal Arts.

College of Journalism—day or evening course, B.S. in J. degree. Includes 60 s.h. of Liberal Arts and instruction in all phases of Journalism.

College of Business Administration—day or evening course, B.S. in B.A. degree. Includes 60 s.h. of Liberal Arts and specialized instruction in accounting, advertising, business management.

Graduate School of Law—2-year evening course, LL.M. degree.

Combined Faculties Represent Cultural and Professional Instruction of High Quality and Recognized Achievement.

Day and Evening Duplicate Sessions
Special Summer School Courses

Moderate Tuition — Placement Service
Convenient Location — Modern, Fire-proof Building
Opening day for all Departments—September 23, 1940

Call, write or phone CAPitol 0555 *for catalogs and information about scholarships*

SUFFOLK UNIVERSITY REGISTRAR
Derne Street on Beacon Hill
Boston, Mass.

GOLF CLUB

Back row: Barbara Keiser, Betty Parker, Mary Jo Foster, Mrs. Dayton, Carol Wheelock, Ruth Johnson, Charlotte Bragg. *Second row*: Janet Erwin, Nancy Wilcox, Barbara Pauly, Dorothy MacLaughlin, Nancy Clough, Cynthia Reed, Betty Judd, Charlotte Roberts. *Front row*: Clarisse Abrahms, Marian Dwyer, Georgia Patterson, Virginia Getchell, Ilma Brainard, Jane Medlicott, Edith Miller.

THE BEST IN BUSINESS TRAINING

for forty-three years

620 graduates placed in permanent positions in 1939
600 in 1938
593 in 1937
571 in 1936
519 in 1935
2903 in five years

IT PAYS TO ATTEND A GOOD SCHOOL

Send for catalog

BAY PATH INSTITUTE

Business Training of College Grade

100 Chestnut Street **Telephone 6-2704** **Springfield, Massachusetts**

Future Champions

From left to right: Betty Parker, Georgia Patterson, Charlotte Roberts, Barbara Keiser, Betty Judd, Caroline Wheelock, Janet Erwin, Ruth Johnson, Nancy Clough, Mrs. Dayton, Clarisse Davis, Dorothy MacLaughlin, Victoria Homicki.

Girls' Swimming

Classes are conducted at Trinity Church Pool every Thursday after school. The three schools participate in this activity with much enthusiasm expressed among the girls. They are ably trained by an instructor at the pool.

SPRINGFIELD CIVIL SERVICE & COMMERCIAL SCHOOL

For over twenty years Springfield Civil Service and Commercial School has been noted for its thorough courses and methods of training. These courses include:

Accounting, Secretarial, Shorthand, Typewriting, Business Practise, Office Procedure, Office Machines, Finishing and Civil Service.

PRE-COLLEGE COURSE

A short, intensive course in shorthand and typewriting is offered in our Summer School for those who expect to attend College in the Fall.

No solicitors. Call or phone for printed literature and terms.

Summer term begins July 8
Fall term begins Sept. 3

145 STATE STREET, SPRINGFIELD, MASS.
Telephone 2-8416

THE AMERICAN INTERNATIONAL COLLEGE

chartered in 1885 by the Commonwealth of Massachusetts to grant any degree that is granted by any other university or college in Massachusetts, offers to young men and women a complete college education and training for life service.

One hundred forty courses will be offered next year in the schools of Arts and Sciences, Public Affairs, Education, and Business Administration by a well-trained, experienced faculty.

Catalog and information upon request.

20 AMARON STREET SPRINGFIELD, MASS.

JAN ERWIN
Ready to Start

BARBARA KEISER
Driving Demon

Figure Skating

Back row: Carol Wheelock, Sally Rockett, Norma Sanford, Mrs. Wright, Hope Robertson, Mary Jo Foster. *Second row*: Barbara Keiser, Mary Lou Robinson, Pauline Vining, Phyllis Slingerland, Mary Lee, Louise Pennock. *Front row*: Edith Miller, Jane Medlicott, Jocelyn Sandburg, Jane Londergan, Amelia Stavroplos, Barbara Bliss, Elsie Sternberg.

MEMBERS NOT IN PICTURE

Phyllis Erickson, Sibilla Ernst, Caroline Giles, Barbara Higgins, Ann Honnay, Rosamond Lyle, Jean Mount.

SPRINGFIELD BUSINESS INSTITUTE

AN UNUSUAL SCHOOL OF DISTINCT ADVANTAGES

it offers:

Thorough technical training, to meet modern business demands· Small classes allow for individual instruction.
Shorthand • Typewriting • Accounting • Business Mathematics • Calculating Machines • Vocabulary Building • English • Civil Service Training Personality development • Posture • Speech Cultural Activities - including appreciation of music and art.

ESTABLISHED, ACTIVE EMPLOYMENT SERVICE, ... without charge to employer or graduate.

TUITION $20 a month

EVENING CLASSES two evenings weekly $5 a month
Enrollment limited

Be ready for a position TWO MONTHS earlier, by joining class which begins July 8

31 Elm Street Telephone 6-8931 Springfield, Mass.

MAKE APPLICATION EARLY

FRESHMEN BEGIN SEPT. 23

Law — Accounting — Management

Law and Business — Engineering and Business

Co-Educational — Evening Sessions

LL.B Degree — B.B.A. Degree

CONSULT YOUR PRINCIPAL OR THE UNIVERSITY

NORTHEASTERN UNIVERSITY

Springfield Division

Registrar's Office, 114 Chestnut Street, Springfield, Massachusetts

Ski Club

Back row: Malcolm Moulton, Addison Lincoln, Robert Pitt, Douglas Hosmer, Bill Yates, James Munn Joe Mulcahy, Dick Allen. *Fourth row:* Richard Bettes, Bob Hopkins, Harry Roberts, Fred Hopkins Joe Hume, Don Webber, Warren Wilhelm, Edward Kaynor. *Third row:* Helen Kongsted, Mary Lou Crippen, Kathleen Roy, Jayne Perry, Priscilla Perry, Jane Medlicott, Esther Lou Foster. *Second row:* Bob Demarest, Jean Roy, Cynthia Reed, Barbara Barnett, Henry Colton. *First row:* Barbara Hagen, Ted Taylor.

Advertisements

THE ADASKIN FURNITURE COMPANY congratulates the graduating classes.

THE BOSWORTH STUDIO, Official Photographer, congratulates the graduating classes.

D. H. BRIGHAM AND CO.—Best Wishes and congratulations to the Class of 1940.

FORBES AND WALLACE—Our congratulations and best wishes for your success.

FREDERICK'S—Diamonds—Jewelry—Silverware—1563 Main Street.

HAYNES & COMPANY, INC.,—Haynes Student Lounge for Graduation and Summer Clothes.

HOWARD JOHNSON RESTAURANT

KENNEDY'S INC.—Kennedy's Undergrad Shop—Everything for You Undergrads—1621 Main St.

M. J. KITTREDGE, INC.—For diamonds, watches and jewelry of the better grade.

MURIELS—Our most sincere and best wishes to the graduating classes.

SPRINGFIELD FIRE AND MARINE INSURANCE COMPANY.

TRUE BROTHERS, INC., Jewelers—1390 Main Street—Quality at Fair Prices.

THE ALBERT STEIGER COMPANY congratulates the graduating classes.

WEEKS LEATHER STORE—College Luggage, Leather Goods, Shoes, Men's Clothing and Furnishings.

P. & B. ENGRAVING COMPANY—Engravers for the *Blue and White*.

JOHN E. STEWART COMPANY—1940 *Blue and White* Printers.

These Advertisers have helped make possible this issue of the BLUE AND WHITE. Thank them by buying from them.

PLASTIC BINDING
U. S. PAT. NO. 1,970,285
LICENSE NUMBER 27

Janet/Myron Skalnick - 1005 Pebble Beach Cir W. - Winter Springs Fl 3270.

Bev/Sam Orenstein - 26 Williamsburg Dr - ~~Long~~ Sabbd 01108

Zimmerman

Ruth Smith & Nathan Davis - 233 Meadow ~~Park~~ LARK Dr. - Long 01106

Harriet Beary Morris - 7170 Hoover Rd - Indianapolis, Ind.

Janet L. Acorn
18 Sunset Lane #3
Ridgefield CT 06877
(203) 438-5461

Eileen Yeates
1512 Dashan Dr.
Sun City Center, Fl.
33573

Alberta Canavan
17 Fordham St.
Williston Park, N.Y.
11596
(516) 747-7016

Betty Frankenberg
33 Brent Rd.
Manchester, CT 06040
(860) 649-1555

Marcia G. Thompson
101 Potter Hill Rd
Westerly R. I. 02891
401-5961500

Shirley K. Kervick
24 Hanley Farms Estates
Warren R.I 02885-4376
401-245-3041

Betsy Melvin
103 Center Rd
Essex VT 05452